UNIVERSITY
OF MICHIGAN
JUL 24 1951
PERIODICAL
READING ROOM

ARMY · NAVY · AIR FORCE

THE GAZETTE OF THE LAND
SEA AND AIR

SPOKESMAN OF THE SERVICES
SINCE 1863

E PLURIBUS UNUM

JOURNAL

VOL. LXXXVIII—No. 47—WHOLE No. 3592
Ent. as 2nd class matter at P. O. at Washington, D. C.
Add. entry Baltimore, Md., under Act of March 3, 1879

Washington, D. C., 21 July 1951

Published weekly, $8.50 a year to organizations and civilians; $6.50 a year to individual members of U. S. Services.
SINGLE COPY.....25 Cents

Large

FOR NATIONAL SECURITY—

Bureau of Ships

BY REAR ADM. H. N. WALLIN, USN
Chief, Bureau of Ships

THE primary mission of the Bureau of Ships is the design, construction, repair and conversion of the Navy's fighting ships. Since World War II, the Bureau has also assumed responsibility for the procurement of vessels for the Army and Air Force.

Rear Adm. Wallin

Urgent operational requirements of the Korean War have greatly increased the workload of the Bureau which, with the field activities under its management control, has become one of the largest industrial organizations in the country. Employment in the departmental service and in the shops and laboratories of the naval shipyards has almost doubled in the past year.

This expansion of the naval shipyards has been accompanied by the development of more efficient management techniques. Shipyard organizations and facilities have been streamlined and standardized. The Bureau has had fewer expansion problems than during World War II.

On 1 July 1950, the Navy's active fleet consisted of 618 ships. Many more were needed immediately to augment our forces in the Far East. Fortunately, the Navy, with ingenuity and foresight, had stored more than 2,000 World War II vessels "in mothballs," and had maintained them in a substantial state of battle readiness.

Hundreds of these reserve fleet ships, including battleships, carriers, destroyers and submarines, have joined our operating forces. The Navy's active fleet today consists of more than 1,040 ships.

In new construction directed by the Bureau, major emphasis is being placed on anti-submarine vessels and minesweepers, whereas in conversion, the emphasis is on carriers and anti-submarine vessels.

A target and experimental submarine is being designed to develop hull forms, hydrodynamic data and controls for high underwater speeds. Preliminary plans are being drafted for a submarine driven by nuclear power. Many of our existing submarines are being streamlined and snorkeled and their underwater speeds are being increased. A killer submarine is under conversion whose mission it is to hunt out and kill enemy submarines.

Minesweeping vessels are being constructed to sweep the latest types of mines, whether laid by submarine or surface craft. Destroyer escort conversions

(*Please turn to Page* 1327)

Senators Discover Services' "Tragic Housing Problem"; Suggest Another Dept. Survey

(Photographs on page 1323)

A Senate Subcommittee which investigated housing conditions at three Army posts issued an indignant report this week declaring that "the urgent and almost tragic housing problem which today faces the families of men in our Armed Services is one which calls for immediate solution if the morale of our fighting men is not to be impaired."

"When cellars and houses made of bottles and beer cans are rented as 'homes'," the report states, "there is something wrong. It would seem everything has been converted to houses—garages, coal sheds, chicken coops, barns, tool sheds, granaries, and smokehouses. Such hovels are merely gestures of contempt toward those who are desperate enough to take anything which is offered."

The situation was discovered by the Preparedness Subcommittee of the Senate Committee on Armed Services, under the chairmanship of Senator Lyndon B. Johnson (D-Tex). The report was based on investigations made at Camp Breckinridge, Ky., Camp Rucker, Ala., and Ft. Leonard Wood, Mo. The investigators are still at work and will report shortly on conditions at Camp Atterbury, Ind., Camp Pickett, Va., and Ft. Jackson, S. C.

Unfortunately, the report made no concrete recommendations for the alleviation of these conditions, stating that "it may be necessary for the subcommittee to conduct further studies and hearings in order to provide a substantial basis on which to formulate recommendations."

The subcommittee suggested that in the meantime, the Department of Defense should immediately initiate, "to the fullest extent of its powers and resources, measures to alleviate housing conditions."

The Subcommittee's recommendations seem to offer little hope of relief. They

(*Please turn to Page* 1325)

Rep. Sutton Presses For Action on WO's

Representative Pat Sutton (D-Tenn.), author of a bill to set up a promotion system for the Services' Warrant Officers, struck back this week at a Department of Defense plea that legislation be further delayed while it continues its studies.

Representative Sutton's bill, which was based on studies and recommendations compiled within the Department, was submitted to the Department by the House Armed Services Committee for comment. In its reply, the Department criticized various technical features of the bill and then concluded by stating:

"The Department of Defense has long been cognizant of the need for a comprehensive career program for warrant officers and an intensive study to establish such a program is now under study within the Department of Defense. At the present time the basic study on this matter is nearing completion and it is believed that a more complete solution including legislation other than HR 2942 (Mr. Sutton's bill) will result from these studies.

"It is therefore requested that Congressional consideration of HR 2942 be held in abeyance pending the completion of the Department of Defense studies on the subject."

In a memorandum to the House Armed Services Committee, Representative Sutton called attention to the fact that the Department has been promising to act on the warrant officer situation for the past two years. He declared:

"It seems reasonable in view of the past history, to estimate that when almost two years elapsed with nothing

(*Please turn to Page* 1348)

Marine Uniform Changes

The Marine Corps has adopted several new uniform changes including a redesigned service uniform for male personnel, as previously announced, the abolishment of summer and winter service jackets, adoption of a new field boot and wool muffler, and the redesign and change in color and size-range of present cotton khaki shirts.

The new field boot, which will take the place of the present field shoe and legging, is to be 10½ inches high, rough side out, and dyed a dark brown mahogany shade. It will be fully laced with five pairs of eyelets and six pairs of hooks. The Marine Corps said that due to stocks of the present field shoe, "it is anticipated that the new field boot will not be available until the fall of 1951, and then only in limited quantities."

The new wool knitted muffler will be of Marine Corps green and will replace the present flannel muffler for wear by male marines. It is designed to be worn as part of the cold weather clothing and also as part of the winter service uniform in garrison and on liberty with either the overcoat, topcoat or field jacket.

Cotton khaki shirts will be redesigned to conform with specifications of the recently adopted tropical worsted shirts, and sleeve and neck sizes will be the same as those of commercial brands. The color of the shirts will be changed to the recently adopted lighter khaki M1 shade.

The redesigned service uniform abolishes the British-battle-type-jacket adopted at the end of World War II, and reinstates the older coat-style type. The service coat for enlisted men will be made of 16-ounce green kersey, and the winter and summer service coats for officers will be made of any cloth of adopted stand-

(*Please turn to Page* 1327)

Army Orders 1733 Temp. Promotions

(Names of new captains on page 1338; majors page 1338; lieutenant colonels, Medical Services, page 1339; and Medical Corps Reserve captains page 1324.)

The Army this week announced the temporary promotions of 786 first lieutenants to captain, 511 captains to major; 324 majors of the various medical services to lieutenant colonel, and 112 reserve first lieutenants of the Medical Corps to captain.

Of the promotions to temporary major, 169 were Regulars and 342 non-Regulars. The cut-off date was 25 Oct. 1945.

Of those promoted to captain, 193 were Regular officers and 593 non-Regulars. Cut-off date was 23 Nov. 1946.

In the Medical Corps 97 Regular majors were promoted to lieutenant colonel and 19 non-Regulars.

Dental Corps promotions included 30 Regulars and 25 non-Regulars.

The cut-off date for the Medical and Dental Corps was 30 June 1949.

Nine Army Nurse Corps majors were promoted, all of them Regulars. Cut-off date was 30 June 1945.

In the Medical Service Corps 67 Regulars and 77 non-Regulars were promoted. Cut-off date was 30 Apr. 1947.

Air Force Rotation

A policy for the rotation of Air Force personnel in Korea is expected to be put into effect by the end of August, according to Secretary of the Air Force Thomas K. Finletter.

In a letter to Rep. Patrick J. Hillings (R-Calif.), the Air Secretary said that the Air Force hopes to achieve "proper rotation" by the end of August and the beginning of September.

He outlined the rotation situation as follows:

"There are two phases of the operation in Korea. In the first phase we had the job of building up our air power. This meant that rotation could not be carried out at the rate that we would like to see it carried out. This is particularly true of the light bomber wings, of which unfortunately there are none too many in the Air Force. The B-26's are our standard light bomber and are playing an especially important role in the Korean operation. It has just unfortunately not been possible to rotate units of the light bombers because we didn't have them. As a result of the light bombers, as well as many of the fighting units of the Fifth Air Force, have had to stay.

"Now this situation is improving. We hope by the end of August and the beginning of September to enter into another phase wherein proper rotation will be achieved. The method is as follows:

"There are two different sets of standards, one for the combat crews and the other for the ground personnel. In the case of combat crews General Weyland is taking a number of factors (such as time in the combat area, number of missions, and type of equipment) into consideration to establish the so-called optimum standard for rotation. This standard will enable a man to be replaced in accordance with criteria which the Air

(*Please turn to Page* 1348)

Dallas (Tex.) *Morning News* — "Congress has striven commendably most of the time to pay the armed services adequately in current and retirement wage. At times it has been overgenerous, but in the whole picture, service folk have had a hard time getting along more often than otherwise. . . . As service pay depends on the long drawn-out proceedings required for change by Congress, whenever cost of living rises, service personnel are the victims. Congressman Van Zandt's House bill 3991 is a sensible move to cure the situation."

Washington *Post*—"The flurry of resignations from the Research and Development Board points up the sort of paralysis that has afflicted the coordination of military research . . . more and more of the responsibilities that properly belong to the civilian directorate have been assumed by the armed services themselves. . . . It is high time this costly hiatus were ended. The new chairman, Prof. Walter Gordon Whitman of the Massachusetts Institute of Technology, will have a big task in knitting the pieces back together—but it is a task which, in view of the enormous defense expenditures, is increasingly vital."

New York *Times*—"If the American Government is actually considering a deal of this kind with Spain it is certainly not because of a sympathetic feeling for the Franco Government but solely because of the military importance of the Mediterranean and the great value of strategic bases in that area."

Washington *Evening Star* — "The concern which some Army officers are reported to have expressed privately over the number of medals [Medals of Honor] awarded so far in the Korean War does not seem to be well founded. The number of medals awarded within a given period of combat does not necessarily have any bearing on the justification for the awards. The decoration traditionally goes only to those few soldiers who have displayed conspicuous gallantry in action above and beyond the call of duty. . . . The best proof that the Korean medals have been well earned is the tragic fact that only seven of the 28 Americans who have won the coveted honor have acutally received the award. The others are dead or missing."

New York *Herald-Tribune*—"We still are operating with a hodge-podge system of mobilizing men, involving intermittent call-ups of organized reserves, inactive reserves, draftees . . . and volunteers. Perhaps the armed services did the best they could in the emergency; perhaps not. But in any case, a similar confusion is likely to prevail in the future unless we forestall it by establishing the Universal Military Training system which is currently being worked out. And a vital portion of this duty will fall squarely upon Congress."

THE WAR IN KOREA

THERE was almost a complete lull in the ground fighting in Korea this week, with only minor patrol activity, and a few probing attacks and counterattacks of a local character. Both sides sought to improve their positions defensively, while awaiting results of the armistice negotiations at Kaesong. There has been no significant change in the Korean military situation for two weeks.

Allied sea and air attacks on enemy positions and transportation facilities continued with unabated intensity. At the enemy-held east coast port of Wonsan Red shore batteries opened up on Allied warships, with the heaviest such attack of the war.

Guns ranging in size from 40 to 303 mm. were fired by the Communists and a large number of near misses were scored. Shell fragments caused superficial damage to some of the Allied vessels and one seaman was slightly wounded.

Air Force, Navy and Marine flyers, taking advantage of some improvement in the weather, continued their interdiction of enemy supply lines and made direct attacks on Communist troops in close tactical support of ground elements.

Air observers report a continuation of the enemy buildup of troops and supplies for a possible new offensive this summer. Various estimates place the number of Red troops on the front line or in close reserve as high as 400,000.

Recently there has been a considerable movement of fresh Chinese Red troops into North Korea to replace units which were depleted and disorganized by heavy casualties in the recent futile Red offensives. With this additional strength, and with accumulated supplies that could be made available from storage areas and dumps near the front, the Reds are believed to have the capability of mounting a new offensive, with limited objectives, in about three weeks.

However, because of lack of logistic facilities, it is regarded as unlikely that such an offensive could be sustained longer than about a week. There is no longer any doubt as to the ability of the Allies to maintain their hold on practically all of South Korea, and to resist successfully all pressure that the Chinese and North Korean Reds are able to apply.

The present Allied line is the best defensive position held at any time since the Chinese Reds entered the war. United Nations forces are numerically stronger than at any previous time, and are better equipped than at any time during the war. Furthermore, most of the Allied troops are exceptionally well trained and battle-hardened. There has been an increase in strength in the air and on the sea, as well as in ground troops, and remarkably fine co-ordination has been developed among the Services, as well as among the forces of the various nationalities represented in the combat area.

On the other hand, the Communists have suffered extremely heavy casualties, particularly among their best-trained, first-line troops. While the Chinese Reds have almost limitless manpower the loss of veteran soldiers cannot be quickly or easily replaced. The Communists have suffered from equipment shortages for months, and recently there have been indications of lack of sufficient food for front-line troops. With local supplies largely exhausted the Reds are finding it increasingly difficult to keep the flow from Manchuria moving to the front in the face of the cumulative damage inflicted on roads and rail lines by continuous Allied air raids.

Aggregate enemy casualties from the beginning of the war to date are now approaching a million and a quarter. The latest official American estimate places the enemy losses from the beginning of the war on 25 June 1950 through 4 July 1951 at 1,202,928. This represents an increase of 11,506 over the previous estimate of 25 June 1951.

Of the total enemy casualties the North Koreans sustained 608,525, including 372,630 killed and wounded, 89,804 sick and injured, and 146,091 prisoners of war. The Chinese Communist losses are estimated at 595,403, of which 500,107 were killed and wounded, 76,914 were non-battle casualties, and 17,382 were prisoners of war.

In the ground fighting this week Allied patrols discovered a number of enemy groups, totaling about a regiment, south of Kaesong, the site of the armistice discussions. However, all of them were well outside the neutralized zone around Kaesong. Several enemy groups of platoon size were encountered in the area north and west of the Imjin River. Allied artillery fire dispersed several of these units.

United Nations patrols received 75 rounds of mortar fire and met light opposition in the Yonchon area. Allied reconnaissance forces made light contact with the enemy northeast of Korangpo-ri.

A Red company was engaged by an Allied patrol northwest of Chorwon and dispersed after a 20-minute fight. A light probing attack by the enemy northwest of Kumwha was repulsed. Northeast of that town small enemy groups were encountered. Southeast of Kumsong Allied patrols briefly engaged small enemy units. Light enemy local attacks by small units were driven back in the area northwest of Yanggu, and small skirmishes occurred northeast of that town.

For the first time since 7 July 1950, when the first American soldier was killed in Korea, a 24-hour period passed last Tuesday without a single American battle death. The action has been so light that major Allied units have had the opportunity to engage in intensive training behind the lines, and to assimilate replacements received under the current rotation policy.

The lull in the fighting, however, applied only to ground troops. Surface elements of the Allied navy continued blockade and interdiction operations, particularly along the east coast from Songjin to Kosong. Carrier-based naval and Marine planes carried out air attacks on gun positions, railway cars, bridges, and vehicular traffic.

The principal naval action occurred at the long-bombarded enemy-held port of Wonsan. Red shore batteries made a spirited reply to Allied warships, firing 500 rounds at naval vessels from guns ranging from 40 to 303 mm. in caliber. Enemy shells splashed close to ships of the bombardment fleet, and splinters inflicted slight damage and wounded one sailor aboard the U. S. Destroyer O'Brien.

Soon after the shore batteries opened up the U. S. Battleship New Jersey joined the bombardment force, and its heavy counter-battery fire soon silenced the enemy guns. Also participating in the Wonsan bombardment were the U. S. Destroyers O'Brien, Tucker, Blue and Cunningham, and the British Frigate Morecombe Bay.

Farther south, near the extreme eastern end of the battle line, the U. S. Heavy Cruiser Helena and accompanying destroyers furnished call-fire support for South Korean ground troops operating in the vicinity of Kansong.

As the weather improved, the Far East Air Force stepped up sharply the number of sorties flown and the number of targets brought under attack. Heavy damage was inflicted on enemy transportation and supply facilities by land-based aircraft throughout North Korea. Fighters and light bombers attacked vehicular convoys and rail transportation, while medium bombers continued attacks on marshalling yards and provided close support for ground units.

Japanese-based B-29 Superforts, which were escorted by F-84 Thunderjets, attacked marshalling yards at Sinmak, Hung-su-ri and Opa-ri, disrupting traffic on the main West Korea railway line. Medium bombers from Okinawa hit railway yards at Kunu-ri and Samdong-ni, using radar technique to bomb through the clouds. A single Superfort hit a supply center at Chinnampo on the west coast, and another struck the marshalling yards at Hungnam in the east.

American F-80 Shooting Star jet fighters-bombers struck railway tracks, damaged bridges, knocked out locomotives and boxcars, and destroyed a number of pack animals along the western supply route of the enemy. Gun positions were destroyed in an attack on an enemy airfield and a marshalling yard at Sunan. South of Sunchon enemy troops were attacked with numerous casualties.

Allied F-51 Mustang fighters destroyed railroad cars in the vicinity of Yongdok, damaged vehicles south of that town, and destroyed supplies and troop shelters southeast of Chinnampo. A supply area northeast of Sariwon was heavily attacked by F-84 Thunderjets.

Enemy airfields at Sunan, Sariwon, Sinmak and Hwangju were hit by B-26 light bombers and heavy damage inflicted. Other B-26s operated along the main enemy supply routes throughout North Korea, attacking vehicular and railway traffic. One B-26 made a night attack on a train near Sunchon, and reported damaging 15 cars.

Activity of hostile aircraft during the week was very light. Several MIG-15 enemy jets were sighted in Northwest Korea near the border, but they fled into Manchuria before they could be attacked by Allied aircraft. A few other planes of undetermined type were sighted or picked up by radar as far south as Seoul, but disappeared soon after their presence was detected.

Seek Mounted Cavalry

A sympathetic interest in a proposal to reestablish a nucleous of mounted Cavalry in the Army has been expressed by Representative Carl Vinson (D-Ga.), chairman of the House Committee on Armed Services.

In a letter to Maj. Gen. John K. Herr, USA-Ret., the last Chief of Cavalry of the Army, Chairman Vinson said:

"Certainly the thought has occurred to me that the day of cavalry has not passed, as I witnessed the activities of the Reds in Korea and saw the grave difficulties of the Army in the opening days of that war, in trying to operate off the roads with their mechanized equipment. * * * Experience is a harsh teacher. If the day of cavalry is still with us, as certainly it would seem to be in some areas of the world, I profoundly hope it will not take a military disaster or extended loss of American casualties to demonstrate this need."

Chairman Vinson's support was in reply to a letter General Herr had sent to him calling attention to the enthusiastic endorsement of the reestablishment of horse and mule pack outfits expressed at an informal meeting held recently in Washington, D. C.

At that meeting, presided over by Col. John F. Wall, USA-Ret., there was general agreement that the following should be done:

"Organization of adequate pack trains and a Cavalry Division.

"Bring the horse back to ROTC units and to West Point.

"The use of the horse for training in selected National Guard units.

"To applaud the action of the Marine Corps in continuing in the use of the horse."

Colonel Wall told at the meeting of a visit to Quantico where he saw a modest horse show put on by the Marine Corps.

Marine Corps Horses

"It was one of the most commendable exhibits," he said. "Around 30 horses are maintained at Quantico, and there isn't one that isn't over 17 years of age. These Marine officers have initiative. They teach equitation and they use the Philips Pack Saddle to transport the machine gun. These Marines are using what they have and they are doing a grand job. They have no public funds allotted for maintaining horses."

General Herr told the meeting that in his opinion if Cavalry had been available after Inchon, remnants of the North Korean Army could have been destroyed, and the Chinese hordes would have been contacted and delayed and complete information as to their strength and movement reported to the commander. He also quoted a letter from Maj. Gen. Hobart R. Gay, who had recently returned after commanding the 1st Cavalry Division in Korea, in which he expressed a belief that Cavalry would have been of great value in Korea.

Many other endorsements of Cavalry were read from outstanding military leaders, including Generals Truscott and Wainwright.

Keep up with your friends by reading the Army Navy Air Force Journal each week.

Report on Housing

FOLLOWING are extracts from the report of the Preparedness Subcommittee of the Senate Committee on Armed Services, showing some of the revolting conditions under which Service personnel and their families are forced to live because of lack of adequate public or government housing at Camp Breckinridge, Ky.:

Military personnel who live off the post are scattered over 25 communities and the rural area. Housing used by many military families is seriously substandard and rent gouging is rampant.

The post pediatrician reports that two children of soldiers have been bitten by rats, one child bitten on the cheek and neck and a 6-month-old baby bitten three times on the hand. He has observed cases of illness owing partially to unsanitary conditions and has suggested in some cases that military families move because of unsanitary conditions.

The post medical inspector, who has conducted many investigations of soldiers' housing in the area, reports great overcrowding, no adequate water and sewage facilities in most quarters, and generally disgusting sanitary conditions. Similar descriptions of conditions were given by the public health nurse and the Red Cross representative.

The area in which Camp Breckinridge is located has rent control. The Office of the Housing Expediter believes that there are hundreds of cases of rent gouging in the area which have not been called to its attention, especially involving military personnel, who are deterred by the threats of landlords that they will evict any tenant who reports to the Office of the Housing Expediter.

In one case which we discuss in this report, a sergeant's wife, who is extremely frightened of her landlady, begged us not to disclose her identity. She said: "Do you know how it feels to be living in fear—not to be able to get along with your landlord—to be continually fighting him—to be afraid of eviction and maybe not be with your family any more?"

In another case a landlord told a sergeant: "If you're too good to live here, don't take it. All soldiers think they're too good."

The OHE representative points out that there is a great deal of housing over which he has no jurisdiction. For example, any structure which has been converted from a nonhousing use to a housing use is exempt. Thus barns, chicken coops, schoolhouses, tool sheds, and other such places are exempt. New construction built since February 1947 is also exempt. He estimates 50 per cent of all housing in the area is exempt, and in one instance new construction is renting at 214 per cent above the fair rental set by the FHA. From his personal experience he states that many renters in the area seem to be obsessed with the idea that as a normal rental they must receive the amount of money allotted to military personnel for quarters allowance. Therefore, officers are given preference over enlisted men and the higher the rank of the officer, the better chance he has to secure accommodations. The OHE representative states that housing conditions were terrible in World War II, but they do not even compare with the deplorable conditions now. The Office of the Housing Expediter cites an example of an officer from Camp Breckinridge who made a side deal with the landlord not to reveal his rent. However, the Housing Expediter learned the rent being paid and lowered the rent, whereupon the landlord began to charge the officer rent for the garage to make up the difference. Another example was the case of an eight-room unfurnished house which was rented for $175 per month and was cut down to $95 by the Office of the Housing Expediter.

In some instances the rents which are cited below may seem at a casual glance to be low. However, they are not low for the type of accommodations furnished. Even if such rents were reasonable, the basic problem would still remain. It is that men who have been called into the service of the country have been forced to house their dependents in places not fit for human habitation.

The Doll House

A widow in Waverly, Ky., once built a small playhouse for her daughter, this playhouse being situated on the back lawn. With the reactivation of Camp Breckinridge and the accompanying scarcity of housing the playhouse was moved into the vacant lot next door. A very small covered porch was added to the rear and it became known to service personnel as the Doll House.

The Doll House is approximately 14 feet wide and 9 feet deep with the porch measuring approximately 4 by 6. This 150-square-foot area has been divided into four rooms, one in the center, two in each wing, and one in the back portion. A sergeant, his wife, three children, and his mother-in-law reside in this playhouse. He pays $35 per month for the premises, but before the rent-control office acted he was paying $45 per month. Electricity is supplied and furnishes the lights and the power for cooking. Since a stove of any type is out of the question, a two-burner hot plate is used for cooking and heating purposes. Water must be carried by bucket from the landlady's house next door. Only the center room is large enough to hold a bed and it is impossible to walk across the room in any direction without going over the bed. The bed effectively takes up all of the space in a side room while it is folded away.

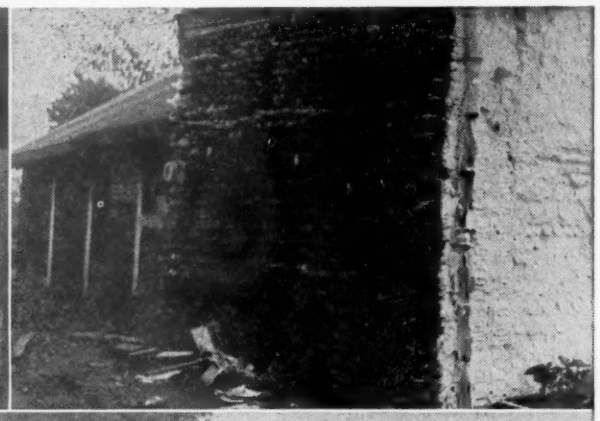

Housing for soldiers stationed at Camp Breckinridge, Ky.:

Upper left: A view of "The Barn," which had been converted into 11 two-room apartments bringing an annual rental of $3,000. (After the Committee began its investigation local health authorities condemned the property.) Upper right: The "Bottle House," actually constructed of mortar and whiskey bottles, with some beer cans thrown in. A corporal and his family of three live here for $25 a month. Lower right: "The Shanty." "In undescribable squalor in a rickety shanty live a sergeant, his wife, and two children," says the report. "The sergeant finds it necessary to pay $34 per month for living quarters, which does not include sufficient water for washing purposes."

The Ancient Farmhouse

Next door to the Doll House is an ancient farmhouse also owned by the same landlady. This house once had three rooms and a back porch. The back porch has now been converted into a room and the house divided down the middle into two apartments. When the camp was first opened this shabby farmhouse was rented for $50 per apartment. After the Office of the Housing Expediter examined the premises the rent was lowered to $30 per apartment. Water is obtained from a pump on the back stoop. Toilet facilities for both families consist of an old shed which has been converted into a privy. In the apartment live a corporal and his bride of a few weeks.

The Bottle House

Perhaps the most ingeniously devised soldiers' housing in the area of Camp Breckinridge is a small shack known as the Bottle House. The architectural ingenuity which went into the construction of this structure is an object of wonder, if not of admiration. The front of the house is built of mortar and whiskey bottles, the bottoms of the whiskey bottles being turned out to give a smooth surface over which whitewash has been applied. The front wing of the house was devised artistically with the bottoms of bottles protruding from one side and the necks of the bottles protruding from the other side. Due, no doubt, to a scarcity of bottles, the rear section of the house is constructed of several hundred beer cans also set into mortar. At one point outsized oil cans were substituted for the beer cans for variety. A bottle chimney rises to the rear of the house. Water is secured from a rather untidy well in the next lot. The house contains two shabby rooms divided only by a counter rather than an entire wall. A corporal and his family of three reside here and pay $25 per month for the house, which includes rickety furniture and electricity.

The Box

Next door to the Bottle House is a tiny boxlike shack which has been divided into two rooms and which is rented to a sergeant, his wife, and child. Electricity and crude furniture are included in the rent of $20 per month, but the sergeant had to buy his own refrigerator. A coal stove furnishes the heating and cooking facilities. Water is secured from the pump located nearby. The wife states that they have never before lived in such conditions as this.

A mess sergeant at Camp Breckinridge states that in January and February he formerly rented one room for $55 per month, with an additional charge of $2 per month for kerosene and $3 per month for electricity. The heat was supplied by a potbellied stove in the room, the coal for which cost him $17.50 for a 1-month period. The irony of the situation, aside from the fact that $77.50 was paid for living accommodations that month, is that a bottle of a well-known soft drink froze in the bedroom while the stove was operating at full tilt. He states that at the few desirable places he has seen, the landlords would not tolerate children and that as a result his 3-year-old son is now with his grandmother.

The Grocery Man

A converted garage of three rooms with bath for $50 per month furnished, plus $15 per month for utilities, was the home of one of the noncommissioned officers. The Office of the Housing Expediter subsequently cut the rent to $40 per month, whereupon the landlord made a charge of $10 per month for coal. The concrete floor of this unit was constantly wet and slimy. In the bedroom there was one window 24 inches square. The sergeant stated that the landlord made it generally unpleasant for any of his tenants who did not buy their groceries at the landlord's store. In view of the fact that groceries could be bought by the family at the Camp Breckinridge commissary, this was regarded as unreasonable. Of the other two shacks on the property, one was renting for $42.50 per month and the other for $45 per month. Prior to residing at this place, the sergeant had rented two rooms in a converted filling station 1 mile south of Uniontown. There was no sewage disposal, no toilet or bath, no heating facilities or water. The rent was $45 per month.

The Deserted Schoolhouse

Nineteen and one-half miles southwest of the camp, on an old dirt road, is an ancient and decrepit schoolhouse deserted by teachers and their students and now in a state of disrepair. A civilian employee at Camp Breckinridge purchased the school for $1,200, making payments at the rate of $20 per month. He then divided the schoolhouse into three units, one with one large room now empty except for junk, and two of three rooms each plus two small alcoves which are called rooms by the landlord but which are unusable for that purpose since they are not more than 4 feet wide.

The sergeant who occupies one unit is a reservist recalled in November 1950, who had served for over 4 years in Europe with the Fourth Infantry Division in World War II. He pays $50 per month rent for his apartment, including utilities but not including furniture. There are no screens on the apartment and flies are everywhere. When it rains the roof leaks so badly that the sergeant and his wife are continually busy sweeping the water out the front door (the only door). Water is secured from a spring across the valley some quarter of a mile distant. It is carried to the schoolhouse in buckets. The toilet facilities are provided some yards to the rear of the schoolhouse.

The Chicken Coop

A private from Camp Breckinridge resides in a building which was formerly a chicken coop, which rents for $27.50 per month. In this strange structure the roof leaks so badly that furniture has to be moved around the building when it rains in order to keep it from becoming damaged.

The Fragment

In a community of generally deplorable, scrubby, and ravaged houses near the camp is a converted fragment of a school building for which a sergeant and his wife pay $30 per month plus utilities. Heat is insufficient and the family has to sleep with the lights on in the evening in order to keep the rats away. The building leaks terribly when it rains. The family has two children, one aged 3 years and the other about 14 months. It is necessary to use a wash tub for their baths. The sergeant's wife has a great deal of difficulty in carrying the children up the stairs, which are extremely steep. The ceiling upstairs is so low that it is impossible to stand erect except in the middle of the room.

The Shanty

In undescribable squalor in a rickety shanty live a sergeant, his wife, and two children. The house is extremely small and divided into three tiny rooms incapable of holding adequate furniture. The outside is made of fake tar-paper bricks, while the inside walls are papered with corrugated cardboard.

The beds in two of these rooms take up all of the space available. For this, the sergeant pays $15 per month unfurnished but including water. He pays $4.02 per month extra for electricity. The landlord works at Camp Breckinridge as a civilian worker. It is necessary that the sergeant secure water from the landlord who resides across the street. The landlord will not permit him to have water for washing purposes unless the sergeant pays for it.

The floors are covered with cracked and curled linoleum. There are large cracks in the walls. The lack of screens permits flies to swarm everywhere. In winter, heat is furnished by an old coal stove which is in such a state of disrepair that the fire shows clearly through the sides of the stove. The coal bill averages $10 per month in cold weather. Bottled gas for the cook stove costs about $5 per month. The only toilet facilities are outside and in a bad state of disrepair.

Whenever it rains, leaks are numerous and cause great discomfort to the family since there is no place to move the furniture to get it out of the way of leaks. The sergeant served in the Aleutians and in Germany in World War II. For this, the sergeant finds it necessary to pay $34 per month for living quarters, which does not include sufficient water for washing purposes.

The Honeymoon Cottage

One of the civilian workers at Camp Breckinridge owns a number of rental properties adjacent to his home. One of these accommodations, a tiny converted coal shed or ice house, serves as the honeymoon cottage for a private and his bride of a few months. This tiny house is divided into two rooms, has no running water, no indoor toilet facilities. The linoleum floors are badly cracked and the wallpaper is peeling and dirty. In one

(Please turn to Back Page)

General Burns 'Retires' Again

Maj. Gen. J. H. Burns, USA-Ret., who was summoned to active service by former Secretary of Defense Louis Johnson to be Assistant to the Secretary of Defense, Mutual Defense Assistance, is returning to inactive status.

The President expressed to General Burns appreciation for his "valued service."

Following is the text of the President's letter to General Burns.

"Dear General Burns:

"The mending of your health, which I fear has suffered further impairment on account of your service with the Department of Defense, must be the paramount question in dealing with the request which you reiterate in your letter of yesterday.

"Accordingly, I accept your resignation as Assistant to the Secretary of Defense, Mutual Defense Assistance, effective upon the qualification of your successor. May I assure you of my appreciation of the valued service which you have rendered despite the handicap of limited strength. I trust that under a less strenuous regime you will be speedily restored to good health.

"With all good wishes,
"Very sincerely yours,
"/s/ Harry S. Truman."

Gen. Foster Joins CIA

Maj. Gen. Eugene M. Foster, Ret., until recently Chief of Finance of the Army, has returned to the service of the Government as a member of the staff of the Central Intelligence Agency, with duty at the headquarters of the Agency in Washington, D. C. General Foster will direct the financial operations of this activity.

OFFICIALLY APPROVED
ARMY UNIFORMS
STOCK UNIFORMS
SHADE 61
Tropical Worsted Uniform $62.50
Tropical Worsted Trousers 16.50
CUSTOM MADE UNIFORMS
SHADE 61 ALL WOOL
Gabardine Uniform 72.50
SHADE 51—19 oz. ALL WOOL
Green Elastique Blouse 62.50
Pink Elastique Trousers 28.50
SHADE 33—ALL WOOL SERGE
O.D. Battle Jacket 49.50
O.D. Trousers 24.75
Regulars, Shorts, Longs in stock
ORDERS SENT PREPAID DAY RECEIVED
Give Height-Weight-Trouser Waist, Leg Inseam-Shirt Size
4 MONTHS TO PAY (All Officers)
No interest or carrying charges
WOMEN IN THE ARMY
OFFICIALLY APPROVED NEW TAUPE SHADE STOCK UNIFORMS

	Gab.	Serge	Trop. Worsted
Blouse & Skirt	$77.50	$74.50	$71.50
Extra Skirt ..	22.50	20.00	19.00
Battle Jacket	49.50	48.00	45.00
Slacks	24.75	22.50	20.50

Topcoat with liner—Gab. or Serge $85.00
Give Height, Weight, Bust, Dress Size
ORDERS SENT PREPAID DAY RECEIVED
4 MONTHS TO PAY (All Officers)
No interest or carrying charges
JEROME W. WITT
1408 NEW YORK AVE., N.W.
WASHINGTON 5, D. C.
Washington's Exclusive Agency for
BRAGG UNIFORM CO., INC.
Baltimore, Md.
"Uniforms of Distinction"

UNITED STATES ARMY

USMA Sesquicentennial

The Lane subcommittee of the House Committee on the Judiciary this week voted to report to the full committee H. J. Res. 285, authorizing Federal participation in the celebration of the 150th anniversary of the U. S. Military Academy.

The anniversary will be marked by a series of events beginning 5 Jan. 1952 with the dedication of State flags to be secured by the National Guard Association, the Governors of the various States to be present at the time.

On the same date, and following the dedicatory service, the guests are to be taken to Carnegie Hall, New York City, for a concert, arranged by Captain Resta, band leader at West Point. Distinguished artists and members of the cadet corps are to participate.

On 19 Jan., General Robert E. Lee's birthday, a portrait of that distinguished graduate will be dedicated. At present there is a blue uniformed portrait of the General at the Point. The one to be dedicated will represent him in a uniform of Confederate gray.

March 14 to 16 will be marked by an historical conference. On the 16th will occur the Founders' Day celebration.

An educational conference, with distinguished educators present, is slated for 30 April. In connection with this, there will be West Point exhibits from every department.

Early in May, a military education conference is to be held, the Presidents of ROTC colleges being the guests of the occasion.

Athletic events will mark 17 May; the "grand jubilee" will occur on 31 May; and the celebration will be concluded on 3 June, graduation day during "June Week."

Testifying at the hearing were Brig. Gen. Chauncey L. Fenton, U. S. Army, (Ret.), President of the Association of the graduates of West Point; Lt. Col. William G. Belser, and Lt. Col. S. L. McKenney.

Far East Info Chief

General Matthew B. Ridgway has appointed Brig. Gen. Frank A. Allen, jr., to the newly established position of Chief of Information, General Headquarters, Far East Command.

In his new position, General Allen will serve as Special Advisor to the Commander-in-Chief on policy matters relating to public and troop information activities. He will coordinate the information policies and programs of the Far East Command and exercise supervision over the Public Information Section and the Troop Information and Education Section, General Headquarters.

Advertisers in the Army Navy Air Force Journal support the Armed Forces and are familiar with their requirements.

Military Pay System

The six-man committee appointed last March by the Chief of Finance to study and analyze the technical aspects of the Military Pay System for the Army has completed its work.

Its recommendations for simplifying the pay system—particularly in combat areas—have been submitted to Col. Leighton N. Smith, Acting Chief of Finance. Action has already been initiated by the Military Pay Sysem Board to test and determine the merits of each recommendation.

The committee recommended:

1. Central clearing offices to insure that lost or otherwise unclaimed pay records reach their proper destination.
2. A central disbursing office in combat zones to expedite payments and cut down on equipment now carried by Army divisions.
3. Establishing a Research and Development Board to maintain a continuing study of all phases of finance disbursing.
4. Copies of military pay records to be returned to the serviceman each pay cycle, on 31 Jan. and 31 July. In this way, each serviceman would have a statement every six months of his pay status. Questions would be eliminated and discrepancies brought to light.
5. Revisions in the military pay order and in the military pay record.

The group chairman was Col. James E. Allen of the Philadelphia Finance Office, USA. Others were Lt. Col. Clyde L. Martin, from Hq. Camp Chaffee, Ark., who served in Korea as Finance Officer, 1st Cavalry Division; Lt. Col. Howard G. Ledgerwood of the Military Pay Division, Army Finance Center, St. Louis; Capt. Paul D. Scribner and Capt. Donald S. Spaulding, both of the Office, Chief of Finance, and CWO Robert G. Lewis of the Finance Office 82d Airborne Division, Fort Bragg, N. C.

Reports at USMA

David Dewees Finley, son of Maj. Gen. Thomas D. Finley, USA-Ret., of Colorado Springs, Colo., is a member of the 1955 class which reported recently at the U.S. Military Academy. His name was not included in the list published in THE JOURNAL of 7 July probably because, having been a "qualified Alternate," he was a late appointee.

Mr. Finley's father was graduated in the class of 1916. His grandfather, Col. Walter L. Finley was in the class of 1879, and his uncle, Brig. Gen. John T. Bissell in the class of August 1917.

3d Armored Div. Reunion

The 3d Armored Division Association will hold its fourth annual convention at Columbus, Ohio, 26-28 July.

Arrangements to attend may be made with the Secretary-Treasurer, 3d Armored Division Association, 80 Federal Street, Boston 10, Mass. Convention headquarters will be established at the Deshler-Wallick Hotel in Columbus.

HARRY'S
SPECIAL CATERERS TO MILITARY SERVICES
OLD STAGG
Kentucky Straight Bourbon
$2.89 Fifth
86 proof
DO YOU OWE A GIFT—ARE YOU OBLIGED TO RECIPROCATE A FAVOR?
We will arrange the delivery of any assortment of liquors anywhere in the Military District of Washington.
Ask the Military-Man About:
HARRY'S
LIQUOR STORE
EASY PARKING
FREE DELIVERY
509 7th ST., S. W.
Washington, D. C.

Promote Army Doctors

The following Reserve first lieutenants of the Army Medical Corps were promoted to the temporary rank of captain in Special Orders No. 140. Unless otherwise indicated, all promotions are effective as of 1 July.

Abbott, Joseph T
Acker, Harry L
Arnold, John R
Bailey, W H, III
Barber, John V
Bauer, Paul G
Beck, Richard E
Bell, Robert C
Boyer, John L, jr
Caldwell, Avalo V
Carter, Donald C
Cashman, John J
Caul, Edward H
Cerha, Henry T
Char, Donald F B
Cohane, John F
Cohen, William W
Coughlin, John J
Coy, Fred E, jr
Crawford, F B, jr
Darby, William E
DeLorme, R E D
Dennert, Walter G
Disney, Charles T
Doran, A J C
Dowling, Roy A
Drace, James T
Dunshee, Robert E
Eberlin, Eugene W
Eisen, B, 3 July 1951
Epp, Milfred J
Essex, Henry A
Ewing, Marlin B
Felix, Robert E
Fisher, William C
Fliegel, Martin B
Flynn, William E
Foley, Hugh V
Freeman, A M, jr
Fries, James C
Gammon, W R
Garvin, Howard A
Glover, William P
Gordon, Jerome
Grable, James D
Grenning, Paul K
Griffin, John B
Hall, Carl H
Hamilton, Richard D
Hatfield, Paul M, 12 July 1951
Hearn, John E, jr
Hebert, Emmett T
Henderson, Leslie J
Heuman, Philip W
Hiatt, William R
Hudson, Heber S
Hyle, John C
Jackson, Victor L
Jensen, Raymond W
Jones, Richard E
Jones, William I
Kleinmann, M V, jr
Kovaric, John J
Lawson, John D,
Lothschuetz, F X
Lyday, John E
Martha, George L
Mickel, Edwin A
Miller, John P
Miller, Rodman B
Monar, Michael O
McCartney, Gene W
McDonough, Ralph J
McGinnis, Gerald F
Nitz, Robert E
O'Connor, John J
Paulsen, James A
Peterson, Frank R
Pfeffer, Robert I
Philpot, V B, jr
Pollycove, Myron
Randall, Alan D
Reeves, Paul E
Schanzer, S N
Schueckler, J T, jr
Schumann, R M
Schwamb, H H
Segda, Walter J
Shane, F I
Shepard, Wayne
Shermer, J P
Silberman, Henry K
Skerbeck, F J
Smith, John E
Smith, Elmer O, jr
Spratt, Irving L
Starvish, C R
Steiter, Grant P
Stover, John W
Streeter, Ralph T
Sundholm, Donald J
Tarpley, Horton E
Thomas, William G
Tristan, Theodore A
Tunberg, C L
Wagner, Robert H
Welch, William B
Williams, J E, jr
Worsham, A G
Hawkins, James C
Levi, George A
Miller, Charles F

Army Vetoes Double Pay

A House bill (HR 3370) to provide double pay and double service for combat infantrymen was reported unfavorable this week by the Department of the Army.

The Army said that similar bills (combat pay bills HR-1753 and S-579), which it has sponsored, "are more appropriately designed to recognize the great hazards experienced by personnel engaged in active combat."

The Department of Defense, the report said, "is in thorough accord with the basic principle of giving special recognition to personnel who are engaged in active combat in Korea," but added that such a procedure would force too-rapid promotion and too-early retirement.

HR-3370 was introduced last March by Rep. Alfred D. Sieminski (D., N. J.).

Calendar of Legislation

ACTION ON LEGISLATION

S. 537. To provide for the greater security and defense of the United States against attack. Reported, amended, by Senate Committee on Interstate-foreign Commerce.

DEHNER
CUSTOM BUILT
TANK BOOTS
Available in strap or lace styles
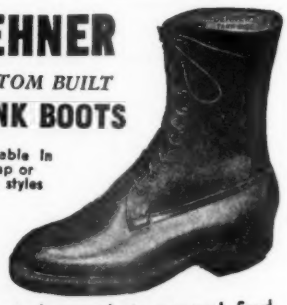
From stock or made to measure! Send for price list and leather swatches.
THE DEHNER CO., INC.
2059 Farnam Omaha, Nebraska

Housing Problem

(Continued from First Page)

are as follows:

"The study presented herein encompasses only a few of the major training camps located in this country. Although many abuses are indicated, it may be necessary for the subcommittee to conduct further studies and hearings in order to provide a substantial basis on which to formulate recommendations.

"In the meantime, the Department of Defense should immediately initiate, to the fullest extent of its powers and resources, measures to alleviate housing conditions of the nature described in this report, including:

"A. A survey to determine the feasibility of increasing available housing.

"B. The solicitation of cooperation of local civilians and civic groups.

"C. The utilization of any vacant or unused property for trailer camps.

"D. The dissemination to military personnel of information with regard to rent control regulations and other relevant legal matters pertaining to dependents' housing.

"E. The obtaining of priorities for the rehabilitation of dependents' housing.

"The Department of Defense should promptly make recommendations for whatever additional legislation it deems necessary to remedy the situation.

"The Department of Defense, in selecting military installations for reactivation or expansion, should consider as a major criterion the availability of satisfactory dependents' housing. Before any post is reactivated or expanded, the Defense Department should seek to obtain firm commitments from local officials guaranteeing that an adequate number of livable housing units will be available for dependents.

"The Department of Defense should, if possible, promptly certify those installations to be retained as permanent installations in order to encourage private building in the area."

Sec. Pace Acts

Secretary of the Army Frank Pace, jr., took prompt action by writing immediately to Senator Johnson and assuring him of the Department's deep concern in the problem of housing. He told the Senator that the Department has taken or will take the following action:

"A. In May 1951 I directed a survey of every one of the Department of Army's installations, permanent and temporary, to determine factually and graphically the family housing situation and to determine the feasibility of increasing available housing.

"B. I have instructed the Commanders of our installations to actively work with local Army Advisory Committees, Civic organizations and citizens of nearby communities to provide all possible housing accommodations at reasonable rates of rental.

"C. I have directed the Commanders of our installations to immediately study the feasibility of using any vacant or unused property for trailer camps.

"D. The Commanders of our installations where rent controls prevail have been instructed to intensify existing programs aimed at acquainting all Army personnel with the protection available to them under rent control laws and also to continue wise use of their powers to declare as off-limits to all personnel and dependents any unsafe quarters.

"E. This week the Army agreed to full cooperation with the Office of the Housing Expediter on a program to encourage private landlords in communities near Army posts, to improve and remodel houses and buildings to make available as many new sets of quarters as possible."

Continuing, Secretary Pace said:

"On 30 June 1951 I sent to your Subcommittee and also to several appropriate committees of the Congress, a preliminary outline of the results of the Army's housing survey and cited a few typical cases illustrated by pictures. The purpose of that communication was to acquaint the Congress with the fact of the Army's intense interest in this matter.

"The Department of the Army now will have its material and recommendations coordinated by the Department of Defense and with the other Armed Services, so that a positive program aimed at attacking the whole problem may be evolved for the entire Department of Defense. I am suggesting to the Department of Defense that in the preparation of such a positive program the assistance of the National Housing Authority be secured. It is likely that the Defense Department's program, when it is completed, will require some action by the Congress.

"I have instructed the appropriate staff

(Please turn to Page 1346)

ATTENTION

WOMENS ARMY CORPS

Ready for Immediate Delivery

Wool Serge Uniforms	$66.50
White Sharkskin Uniforms .	26.25
Raincoats with Hood	23.75
Chambray Cotton Dresses .	17.00
Brown Chambray Blouses .	5.35
Brown Rayon Blouses	5.35
White Nylon Acetate Blouses	7.65
White Palm Beach Hats (By Knox)	11.50
Brown Wool Serge Hats ..	14.50
Brown Wool Serge Overseas Cap	6.00
Brown Leather Bags (Tax Included)	22.80
White Leather Bags (Tax Included)	13.80

Send Sizes Desired

Charge Accounts Invited

S. H. BERMAN

Uniform Store

PENTAGON BUILDING

Washington 25, D. C.

AIR RAID WARNING SYSTEM—The Bell System is providing nationwide communication facilities for defense at the request of military authorities. The photograph shows aircraft movements being mapped in a Civilian Defense "filter" center, as reports from strategic observation posts are received by telephone.

The Telephone Is a Vital Link in Civilian Defense

The Nation's air raid warning system is just one of many ways in which the Bell System is spending millions of dollars to help make this country strong and safe. Civilian Defense is based on quick communications and the telephone is a vital, indispensable link in it.

Defense is our No. 1 job and we are giving it first call on new construction and facilities. We know you would want it that way.

BELL TELEPHONE SYSTEM

Navy Selections

President Truman has approved the reports of two Navy selection boards which recommended the temporary promotion of almost ten thousand officers to the grades of lieutenant and lieutenant commander.

More than half of the officers, 5,986, were named for immediate promotion, with date of rank to be either 5 or 15 July. The remainder, 3,721, have been placed on waiting lists.

The names of those officers selected are contained in Bureau of Naval Personnel Circular Letter 111, and will be published in the 15 July issue of the Navy Department Bulletin, expected out about 1 August.

The selections were broken down into the following categories:

Lieutenant Commander

Date of rank 5 July—166 USN; 148 USNR.
Date of rank 15 July—590 USN; 473 USNR.

Lieutenants

Date of rank 5 July—1,630 USN; 1,723 USNR.
Date of rank 15 July—659 USN; 597 USNR.

Waiting List

Lieutenant Commander (both USN and USNR)—505.
Lieutenant (both USN and USNR)—3,216.

Fills Far East MATS Port

Capt. Edward L. B. Weimer, USN, newly assigned Deputy Commander of MATS 1503d Air Transport Wing, arrived at Haneda AFB, Japan, recently from the United States. He was greeted by Col. John J. Hutchison, Commander of the 1503d ATW and members of his staff.

Prior to his assignment to the joint Air Force-Navy Military Air Transport Service, Captain Weimer was engaged in reactivation of reserve Navy carriers at the Puget Sound Naval Shipyard, Wash.

Flight Pay

The 50 per cent increase for flight pay authorized for aviation midshipmen has been extended to cover fiscal year 1952.

Army • Navy • Air Force
UNIFORMS
Ask Your Dealer for the Best—
Get These Famous Brands
Squadron Leader
UNIFORMS
U. S. ARMY REGULATION
Battle Leader
OFFICER'S UNIFORM
At Men's Stores—Coast to Coast
A. DUBOIS & SON, INC.
The Uniform House of the Nation — Since 1893
17 UNION SQUARE · NEW YORK 3, N. Y.

U. S. NAVY & MARINE CORPS

Wartime Promotion Review

The Navy reported unfavorably this week on a House bill authorizing the Secretary of the Navy to review records of officers who failed to be advanced during the war.

A similar bill, which grew out of the case of Lt. Comdr. Edward White Rawlins, was passed by the Senate during the previous session of Congress and was reported out of the House Committee, but died on the floor of the House. The Navy opposed that bill, too.

The new bill, HR 2245, was introduced by Representative Landsdale Sasscer (D-Md), last January.

In making its report on the bill, the Navy said its "considered view" was that the cases of all officers encompassed by the bill had "already had thorough and adequate consideration and review within the Navy" and that any additional boards would be "not only unnecessary but would serve no useful purpose."

Football Schedule

The first Navy football game of the 1951 season will be played against Yale at New Haven, Conn., on 29 Sept.

In releasing the Midshipmen schedule for the coming season, Navy Coach Eddie Erdelatz sounded a pessimistic note: "I don't believe we will be quite as strong as last season due to . . . losses by graduation."

Much of Navy's success during the 1951 season, he said, "will depend on whether we are able to fill the vacancies created by the loss of 13 lettermen from the 1950 Navy squad." Coach Erdelatz added that he is "looking to last year's plebes and junior varsity men to furnish the needed replacements" and that he is sure he can count on "the same fighting spirit we had last year."

The complete Navy schedule follows:

Yale at New Haven	29 Sept
Princeton at Annapolis	6 Oct
Rice at Houston	13 Oct
Northwestern at Evanston	20 Oct
Pennsylvania at Philadelphia	27 Oct
Notre Dame at Baltimore	3 Nov
Maryland at Baltimore	10 Nov
Columbia at New York	17 Nov
Army at Philadelphia	1 Dec

Tickets are $3.60 each for the Princeton, Rice and Columbia games; $3.75, Maryland; $3.90, Pennsylvania; $4.00, Yale; $4.75, Notre Dame; $5.00, Northwestern; and $6.00, Army. Season ticket books for the two Baltimore games may be purchased for $8.15. Applications are now being taken for tickets to all of the games, except for the annual Army-Navy affair, by the Naval Academy Athletic Association, Annapolis, Md.

Captain of the 1951 Navy team is 21-year-old midshipman Frankie Hauff, halfback, Navy's hardest working ball carrier last season. Hauff gained 443 yards in 113 carries last year for an average of almost four yards per try. He was also on the receiving end of eight passes which were good for a total gain of 124 yards.

Navy Publications

Alnav 64—Commendation. Ribbon.
Alnav 65—Clothing Allowances.
Alnav 66—Involuntary extension of enlistments.
Alnav 77—Promotions to Rear Admiral.

Circular Letters

107—USN War College Information Service for Officers.
108—Qualifications and Instructions for Effecting Temporary Appointments.
109—PH Rating, Striker Identification.
110—Change in Length of Tour at Adak.
111—Promotion of Officers to Lt. Comdr. and Lt.
112—Inter-Service Transfer of Officers.

Select Marines for LDO

The Secretary of the Navy has approved the report of a selection board appointing 30 Marines to the rank of second Lieutenant as limited duty officers in the Regular Marine Corps.

Personnel of all occupational fields were considered, the Corps said, and applicants not selected "will not be notified by individual letter." The status of applicants not selected "remains the same," the announcement said.

The complete list of individuals selected for the current calendar year follows:

Administrative

Closson, 1st Lt R E L
Bittick, 2d Lt W C, jr
Swindells, 2d Lt W B
Persons, 2d Lt H D
Sedora, 2d Lt Stephen
Gardner, WO W E
Smith, M/Sgt K D

Aviation

Lamoureux, 2d Lt Wesley D
Lancaster, 2d Lt J F
Thomas, 2d Lt W E
Buskirk, M/Sgt W K
Clegg, M/Sgt F X
Fleetwood, M/Sgt Walter W

Supply

Anthony, 1st Lt R J
Swisher, 1st Lt C R
Bennefeld, 1st Lt H H
Coffey, 2d Lt S R

Infantry

Hendry, 1st Lt J E
Gunha, 2d Lt U F
Schmidt, T/Sgt C M

Communications

Frank, 1st Lt E W
Olszewski, 1st Lt G M

Food

Davis, 1st Lt Paul L
Menjes, 2d Lt John H

Engineering

Wilson, T/Sgt James W

Motor Transport

Blake, 2d Lt Leonard F

Ordnance

Seal, CWO Cecil O

Artillery

May, 2d Lt Charles H

Tank and Amphibious Tractor

English, Capt Gearl M

Intelligence

Kay, 1st Lt Willis L

Board to Select Captains

A Navy line selection board will meet on 14 August to recommend officers on active duty for temporary promotion to the grade of Captain.

Eligible officers include all commanders, both Regular and Reserve, on duty with the Navy on or prior to 1 July 1951 who will have five or more years' service in grade on 30 June 1952, computed from date of rank.

The promotion zone will terminate with Comdr. W. J. Catlett, signal number 2644.

Last year all but 36 of the officers within the promotion zone were selected. A total of 346 officers were named for promotion to captain—the largest number ever selected. In 1949, only 117 officers were promoted.

Nominate Rear Admirals

The President this week sent to the Senate the nominations of the following line officers for temporary appointment to the grade of rear admiral:

Earle, Ralph, jr
Dietrich, Neil K
Moosbrugger, F
Davis, Burton
Chandler, Alvin D
Duke, Irving T
Hedding, Truman J
Wood, Chester C
Ekstrom, Clarence E
Rose, Rufus E
Wilkins, Charles W
Campbell, R L, jr
Wilson, Ralph E
Yeomans, Elmer E
Beakley, Wallace M
McLean, E R, jr
Stout, Richard F

Clothing Allowance

Clothing allowances for Naval personnel as of 1 July are as follows:

Men's initial clothing monetary allowance $257.95.

Women's initial clothing monetary allowance $310.15. Women's basic maintenance allowance $4.10. Women's standard maintenance allowance $7.20. The first increment of clothing allowance for enlisted women has been increased from $25 to $35.

Marine Reserve Majors

The Marine Corps has announced the selection of 2,633 inactive Reserve captains for promotion to major.

They represent 76 per cent of those officers considered for advancement. Approximately 90 per cent of the reserve officers selected may be promoted at once—depending upon physical qualification—and all are expected to be promoted within six months, or as soon as the individual officers' contemporaries in the regular Marine Corps are promoted.

Selected officers are being notified by their reserve district directors to take their physical examinations.

Guided Missiles For Navy

Construction will start early in August on a $40,000,000 U.S. Navy mass production plant for guided missiles to be operated at Pomona, Calif. by Consolidated Vultee Aircraft Corporation.

Announcement was made by Gage Irving, Manager of the Consolidated Vultee (Convair) Guided Missile Division, now located at San Diego. The division will supervise plant construction, operate the government-owned factory and build supersonic interceptor-type missiles for the Navy's Bureau of Ordnance.

The Pomona factory will comprise several one-story concrete buildings with an aggregate floor area of more than 1,200,000 square feet, Mr. Irving said. The main manufacturing building will be 1280 feet long and 600 feet wide. Smaller buildings will house administrative units, engineering and experimental departments and modification operations.

Mr. Irving said approximately a year will be required for construction of the plant facilities. Pending occupancy of the Pomona plant, the Guided Missile Division is operating at San Diego.

Naval School Construction

Six contracts with a total value of $135,361 were awarded recently for construction and renovation of facilities at the U. S. Naval School, General Line, Monterey, Calif., it is announced by Capt. Thomas J. Casey, USN, commanding officer.

INSURANCE AT COST
Members share in savings of this old line legal reserve company's policy. Serving Armed Forces personnel and their dependents since 1934. Write for details.
Government Personnel Mutual Life Insurance Company
BOX 7, GRAYSON STA., FT. SAM HOUSTON, TEXAS

For ALL Services
NEW MILITARY RATES

AMERICAN, one year	$2.50
COLLIERS, one year	4.00
CORONET, one year	2.50
COUNTRY GENTLEMAN, one year	.75
ESQUIRE, one year	5.00
FORTUNE, one year	7.50
HOLIDAY, one year	4.00
LADIES HOME JOURNAL, one year	2.50
LIFE, one year	5.50
LOOK, one year	3.00
NEWSWEEK, one year	4.50
PATHFINDER, one year	2.00
QUICK, one year	3.00
SATURDAY EVE. POST, one year	4.75
TIME, one year	4.75
U. S. CAMERA, one year	1.25
WOMAN'S HOME COMP., one year	2.50

For active members of the armed forces and military units. These rates apply in U.S. or APO and FPO.

Listed below are guaranteed money saving offers which can save you 20% to 50% under single-copy prices.

MAGAZINE	1 YR.	2 YR.	3 YR.
Army, Navy, AF Jl.	6.50	11.50	—
AN-AF Jl. (Units)	8.50	14.50	—
Better Homes & G'dens	2.50	4.00	5.00
Combat Forces Jl.	5.00	9.00	12.00
Cosmopolitan	3.50	5.50	7.50
Field & Stream	3.00	5.00	7.00
Good Housekeeping	3.50	5.50	7.50
Magazine Digest	3.00	5.00	7.00
New Yorker	7.00	11.00	—
Popular Mechanics	3.50	6.00	8.00
Popular Photography	4.00	7.00	9.00
Readers Digest	3.00	5.00	7.25
Redbook	2.50	4.00	6.00
Sporting News	8.00	—	—
Sport	3.00	5.00	7.00
True	3.00	5.00	7.00
Inside Detective	1.80	3.50	5.00
U.S. News & World Rep.	5.00	8.00	10.00

We handle every magazine published. Ask for FREE catalog. SPECIAL ATTENTION TO DETACHMENT AND UNIT FUND ORDERS.
SHEPARD W. DAVIS & CO.
Military Dept.
478 BAY ST. STATEN ISLAND 4, N. Y.
Guaranteed Service Since 1929
NOTE: Also available at
BOOK STORE, FORT MONMOUTH, N. J.
The ORDNANCE SCHOOL BOOK STORE, Bldg. 1, ABERDEEN PROVING GROUND, MARYLAND
NAVY EXCHANGE, NAVY SUPPLY CORPS SCHOOL BUILDING 52, BAYONNE, NEW JERSEY

Bureau of Ships

(Continued from First Page)

are being undertaken to enable these vessels more adequately to combat a modern submarine.

In addition, the Bureau has repaired minesweepers, destroyers, and other ships battle-damaged in the Korean war, and has quickly restored these to the active fleet.

The conversion of the Essex class carriers is one of the most important projects underway at the present time. The flight decks of these carriers are being modernized to carry improved jet aircraft. Of these, the Essex and Oriskany have already been completed.

In March 1951, the Congress authorized the construction of 500,000 additional tons of new naval vessels including a 60,000 ton aircraft carrier, and the conversion of one million tons of existing vessels. The Bureau anticipates that funds will soon be made available to initiate this work.

Realizing that the vital skills and facilities of the nation's private shipyards will be essential in the event of total mobilization, the Bureau is scheduling virtually all new construction to private yards in an effort to expand their operations to a point where total mobilization can be accomplished as rapidly as in the naval shipyards.

Modern naval vessels are becoming more and more costly, not only because of the rising price level, but also because of the infinitely more complicated and expensive equipment, particularly electronics equipment, required to make them effective. Over $400,000,000 will be committed during this fiscal year to equip both new and existing vessels with the latest electronics gear.

Almost 65% of the Bureau's research and development funds are now being devoted to electronics projects. The scope of the Bureau's effort in electronics encompasses the entire known spectrum of electro-magnetic radiation. This means frequencies in the order of a cycle measured in minutes to frequencies measured in millionths of a millionth of a second for a cycle. Other phenomena which are not cyclic such as cosmic rays are also included in the electronics research and development effort. These occur at time rates almost beyond the ability of the human mind to grasp.

The applications of electronics by the Bureau include communications (voice facsimile, television, teletype) radar, sonar, navigation, remote control, data transmission, infra red, industrial applications, meteorology, radiation detection, and high altitude work associated with rockets and guided missiles. The Bureau also coordinates electronic tube development work for the Navy.

Numerous Government laboratories and commercial firms are conducting research and development projects for the Bureau. Included in these projects is an automatic switching system which permits a single command officer to coordinate and operate all of the fire power aboard a ship from one control console, thus bringing push button warfare one step closer to realization.

In order to insure that adequate shipbuilding, ship repair and manufacturing facilities are available to meet the Navy's future mobilization needs, the Bureau has made industrial surveys of, and has received allocations of capacity in, the plant facilities of many firms. In addition, the Bureau is readying its own industrial reserve shipyards and facilities for possible future use.

Both in its planning and its current procurement, the Bureau is constantly striving to broaden the mobilization base in order to insure a rapid and orderly transition from the present defense effort to total mobilization, if and when required.

The Bureau of Ships hopes that the naval strength it is building may never be fully needed. However, the Bureau is determined that, in any future emergency, the Navy's fighting ships will be ready for their appointed tasks.

Ask any Officer about Uniforms by
LAUTERSTEIN'S
San Antonio, Texas

Marine Uniform Changes

(Continued from First Page)

ard. Style will be single breasted; belted model; half lined; roll collar and notched lapels; two - piece back; ornamented cuffs; shoulder straps; pleated breast pockets with pointed flaps; and lower bellows pockets with pointed flaps.

Trousers for enlisted men will also be made of 16-ounce kersey, and the winter and summer service trousers for the officers will be made of any cloth of adopted standard. They will be cut with a full spring and legs to provide easy fit; will have a zipper fly front; side pockets; watch pocket; rear pockets with pointed flaps; and a set-in waistband with seven belt loops.

Sizes of both the coat and trousers will be commercially graded.

Marine officers' service uniforms constructed with a four-piece back which are currently in production or already stocked by civilian firms will be authorized for sale to Marine officers and Exchanges until 30 June 1952, the Corps said. Effective 1 July 1952, the summer and winter service uniforms will be manufactured in accordance with the new specifications. Officers who possess a service uniform with four-piece back, manufactured in accordance with present specificatons, may wear it until replacement is required.

Officers will be permitted to wear the old-type jackets until 30 June 1956, at which time the jackets will be classified "obsolete."

The enlisted men's jacket has been made "restricted procurement" until stocks are exhausted, at which time the new winter service coat will be substituted. The khaki jacket for summer wear has been deleted as an item of standard issue but, the Marine Corps said, it may be worn in garrison and on liberty at the discretion of the commanding officer.

When you move, notify the Army Navy Air Force Journal of your change of address so you will not miss any issues.

HERE is an optimist—and a pessimist.

One believes we're living in a grand world. The other thinks it's dropping apart. One sings, the other broods—yet they're in a swell place for a wonderful duet.

Because they live in America.

America is the land of freedom. Freedom of private initiative. Freedom of opportunity. Freedom to choose our leaders. So much freedom to do things the way we want to do them.

"Who's '*we*'?" asks the pessimist.

Labor . . . Management . . . Government . . . the millions of shareholders of our land, banded together by a common interest in the common welfare.

American men and women who know punitive laws or taxes against one group hurt all groups. People who know the American system depends upon profit incentive. Citizens who realize individuals and corporations alike *must* be allowed to save for the future—if we are to have a future. People who know free enterprise is the best defense against all "isms" ever invented.

That's "we"!

Our capitalistic world isn't perfect. But at least we are permitted to know what is going on. We have the right to do something about it. Working together, we *can* plan our present and future . . . and what other people can make that statement?

There's at least one note on which optimists and pessimists can sing in harmony—America is the *only* place to live in the 20th Century A.D.

DUTY HONOR COUNTRY
LABOR BUSINESS GOVERNMENT

AUDOGRAPH

Walter E. Dittmar

President, The Gray Manufacturing Company
Hartford, Connecticut

Enlarge AF Depot

Tentative plans to expand maintenance and supply facilities at the Air Force's northeast materiel area headquarters, Middletown, Pa., Air Depot, by establishing an additional aircraft maintenance depot including an airfield in the Lancaster area, have been announced.

The airfield and depot facilities at Olmsted AFB, Middletown, are inadequate for the continuing increase of aircraft maintenance, supply and associated equipment activities required under the current Air Force expansion program.

It is planned to close the airfield facilities at Olmsted to flying upon completion of the proposed base in the Lancaster area, to transfer most of the aircraft and associated maintenance equipment operations to the new facility and to continue maintenance and supply functions at Olmsted with an increase in jet engine overhaul activities at the Middletown base.

At present, no specific site in the Lancaster area has been decided upon. However, the area does provide: adequate and suitable terrain for a possible landing field; readily available rail and truck transportation; a location nearby Middletown, which would not require certain personnel employed at Olmsted AFB to change residence; a location which would allow a single headquarters and staff to manage both facilities which would reduce overhead cost of the operation; and adequate available manpower in the area.

Approximately 5,000 civilian employees, including those transferred from Middletown to operate the new facility in the Lancaster area, would be needed for the proposed new depot. At the same time, it is not expected that the level of activity at Middletown would decrease.

If the project is approved by Congress and funds requested are made available at a future date, approximately $74,000,000 will be used at the proposed depot and at Olmsted AFB to provide runway facilities and other airfield pavement work, fuel storage and dispensing facilities, operational facilities, aircraft maintenance facilities, administrative and supporting facilities, utilities, land acquisition, test facilities, storage facilities and shops.

MILITARY
Custom Tailors

ARMY
AIR FORCE
MARINE
NAVY

Regulation
- Elastique
- Whipcord
- Gabardine

100% All-Wool

$75 up

53 years of tailoring uniforms for the services assures you of complete satisfaction.

Wilner's
Custom Tailors Since 1897
Cor. 14th & H Sts. N.W.
WASHINGTON, D. C.

U. S. AIR FORCE

MATS Move Jet Trainers

The first four of more than 100 American jet aircraft bound for nations in the North Atlantic Treaty Organization have reached Newark, N. J., after being flown cross-country by the newly constituted Ferrying organization of the Military Air Transport Service, MATS headquarters revealed this week.

Flown from the Lockheed plant at Burbank, Calif., by MATS ferry pilots, the T-33 jet trainers will be surface-shipped to Europe. These aircraft, for use in training N.A.T.O. pilots, are two-seater, dual-control jets, similar to the F-80 Shooting Stars.

Rotate Training In England

The 12th Fighter-Escort Wing, Bergstrom AFB, Tex., will replace the 31st Fighter-Escort Wing now on rotational training duty in England. It will be a personnel rotation only. The aircraft—F-84 Thunderjets—will remain in England for the use of the 12th.

The 31st Wing's home base is Turner AFB, Albany, Ga. The Wing is commanded by Col. David Schilling, who has been in England for approximately six months.

Personnel of the 12th Fighter-Escort Wing are being airlifted to England by the Military Air Transport Service, beginning this week.

Taking part in this movement will be Douglas C-74 Globemasters and Boeing C-97 Stratofreighters, as well as DC-4 Skymasters under contract to MATS from civil air carriers. The eight airlines furnishing planes include California Eastern, Flying Tiger, Overseas National, Pan-American, Seaboard and Western, Transocean, United, and U. S. Overseas Airlines.

Both the 12th and 31st Fighter-Escort Wings are assigned to Strategic Air Command.

The 2d Medium Bomb Wing of SAC from Hunter AFB, Savannah, Ga., is also on rotational training duty in England.

Commands Bomb Wing

Col. William H. Blanchard, director of operations for the Eighth Air Force, Carswell AFB, Ft. Worth, Tex., for the past three years, became commanding officer of the 509th Bomb Wing at Walker AFB, Roswell, N. M., on 16 July, Maj. Gen. Samuel E. Anderson, USAF, commanding general of the Eighth Air Force has announced.

Colonel Blanchard, who wrote the operations order for the A-bomb drop on Hiroshima in August 1945, will be succeeded by Col. William T. Seawell, now deputy operations director of the Eighth Air Force.

Colonel Blanchard commanded the 509th Bomb Wing in the Bikini A-bomb tests before being assigned to Carswell Air Force Base. Colonel Seawell commanded the 401st Bomb Group in England during World War II. He is a graduate of Harvard Law School.

AIR FORCE AND ARMY DRESS TRENCH COATS

Air Force regulation 84 blue topcoat—TOP quality 2 ply all worsted REGULAR weave gabardine. All wool liner including sleeves, zipper detachable. $73.00

Army regulation tan trenchcoat (authorized dress overcoat)—TOP quality 2 ply all worsted gabardine. All wool liner including sleeves, zipper detachable. $73.00

When ordering state: Height —— Weight —— Size suit normally worn ——

MAIL ORDERS CAREFULLY FILLED

Open Saturday to Noon

CHRISTENSON 286 Fifth Avenue New York 1, N. Y.

Gen. Quesada to Retire

Lt. Gen. Elwood R. Quesada, USAF, plans to retire from active duty in the near future. General Quesada, who has a long and distinguished career as a flyer, planned to retire two years ago, but was induced to remain on active duty to command the inter-Service task force which conducted the recent atom bomb tests in the Pacific. In connection with General Quesada's approaching retirement the Department of the Air Force issued the following statement:

"Over two years ago General Quesada sought retirement. At that time he was asked to take command of Task Force 3, which he did in the middle of Sept. 1949, with the understanding that his request for retirement would again be considered. The Secretary of the Air Force and the Chief of Staff of the Air Force have reluctantly agreed to give further consideration to his request for retirement which he has indicated he intends to submit in the immediate future."

General Quesada was born in Washington, D. C., on 13 Apr. 1904, and joined the Air Corps as a flying cadet in 1924. He was commissioned a reserve second lieutenant, but returned to active duty as a second lieutenant of the Regular Army in 1927. He served as one of the crew of the Question Mark which stayed in the air in 1929 for seven days in the first successful attempt to refuel in the air over a protracted period.

During World War II he served in combat as commander of the 12th Fighter Command in Africa, deputy commander of the Northwest African Coastal Air Force, and commander of the 9th Fighter Command during the European campaign. He has been awarded the Distinguished Service Medal, the Distinguished Flying Cross, Legion of Merit, Air Medal with two Silver Oak Leaf Clusters, the Purple Heart and numerous foreign decorations.

Air Force Nominations

The President this week sent to the Senate the nominations of the following for appointment in the U. S. Air Force in the indicated grades:

To be Major (Medical)
Chapman, Jules B

To be Captains (Medical)
Gaines, John F — Wirth, Charles H
Pennell, Willard H

To be Captain (Dental)
Gillespie, Carroll C, jr

To be First Lts (Medical)
Bescoby, Felix J — Holloway, William H
Crabtree, Sam F

To be First Lts (Dental)
Armstrong, Harold L — Turk, Roy S
Eklund, Olaf W

To be First Lts
Adams, James B — Kelley, Carroll W
Anthony, William H — Kelly, Charles E
Barnard, John B, jr — Logan, James W
Bates, Robert C — Mahoney, Daniel C
Bryan, James T — Marsh, Wesley C, jr
Bullard, James T — Ouder, Melvin L
Carhart, Dwight L — Reynolds, Benoni O
Collins, William C — Slover, Julius E
Cooper, Willie L, jr — Stephens, John E
Faulkner, Norman A — Vague, Harold R
Fink, Donald L — Wienecke, Edward R
Gasiewicz, Sigmund I — Young, William E
Hearn, Joseph E

The following-named distinguished aviation cadets for appointment in the U. S. Air Force in the grade indicated:

To be Second Lts
Barnes, Robert D — Powers, William E
Burkhart, Robert E — Stouffer, Myron E, jr
Dyer, Thomas E

Subject to physical qualification and subject to designation as distinguished military graduates, the following-named distinguished military students of the Senior Division, Reserve Officers' Training Corps, for appointment in the U. S. Air Force, in the grade of second lieutenant:

Maxwell, George M — Hunt, Charles L

The following-named graduate, U. S. Naval Academy, Class of 1951, for appointment in the U. S. Air Force, in the grade of second lieutenant:

Connor, Gerald B

Navy Enlistment Bonus

The Navy has announced that no reenlistment bonus is payable to a member who on the date of reenlistment, or effective date of extension of enlistment, has completed net active service of 29 years or more.

Training Aircraft Observers

Increased use of vital electronic equipment in military aircraft has caused a complete revamping of training so as to provide aircraft observers adept at the new skills required by tremendous speeds and all-weather operations.

A new Observer Training Plan will be embodied in the aviation cadet flying training program with the first class scheduled to start 15 Sept. 1951, at Ellington AFB, Tex.

Aviation cadets can apply for training leading to an aircraft observer rating in the same manner that they now apply for pilot training, the Air Force said.

An abbreviated 15-week (maximum) basic course is designed to provide for the retraining of World War II trained aircraft observers of all types to meet current aircraft observer requirements and for rated pilots who will be trained as aircraft observers.

Rated and non-rated first and second lieutenants, other than pilots, who have not passed their 27th birthday anniversary, may apply for the 50-week aircraft observer training. Applicants must pass a Class 1 or 1A physical examination as prescribed by Air Force Regulation 160-1.

Basic training, consuming 27 of the 50 weeks, will consist of airmanship, physiology, aviation mathematics, basic electricity, aircraft instruments, aircraft communications, maps and charts, elementary navigation, radar principles, in-flight radar maintenance, bombing theory, gunnery principles and meteorology.

The first nine weeks of the basic course will be a screening stage, which will determine the mental and physical fitness of the trainee. Academic and air stages, also nine weeks each in duration, follow.

The three stages will include a total of 100 flying hours and will produce a fundamentally trained aircraft observer ready to enter specialization in one of several advanced courses, including B-47 and B-36 training.

These latter courses vary from 10 weeks to 26 weeks. As currently contemplated they will include heavy bombardment, medium bombardment (conventional and jet), light bombardment, transport navigator, reconnaissance, and interceptor observers, and electronics countermeasures and aircraft performance engineer officers.

Advanced courses will be conducted at Mather Air Force Base, California; Connally Air Force Base, Texas; Keesler Air Force Base, Mississippi; Lowry Air Force Base, Colorado; and Chanute Air Force Base, Illinois.

Graduates of the advanced courses will be given Air Force specialty codes to indicate completion of specialized training.

The program has been initiated after months of study by the Directorate of Training at U. S. Air Force Headquarters. Taken into strong account throughout the study were the increasing demands being placed on aircraft observers who are key men in the new-type aircraft being produced in American factories.

The program will be conducted with equipment and facilities for which funds already have been made available.

Activate Stead AFB

The Air Force will activate Stead AFB, Reno, Nev., under Strategic Air Command on 1 Aug. as a training installation.

Under the heavy bomber command, Stead AFB will undergo necessary alterations to make it effective as a SAC base. An authorization of $2,109,000 has been requested from Congress for these alterations and new construction. It was formerly an Air National Guard and Continental Air Command Base.

Maj. Norris to Columbia

Maj. James F. Norris, jr., has been named Assistant Professor of Air Science and Tactics in the Air Reserve Officers Training Corps at Columbia University. He will take over his new post after completing a month's instructor's course at the Air University, Maxwell AFB, Montgomery, Ala.

Major Norris is at present Assistant Director of Publications in the Air Adjutant General's office at Headquarters First Air Force, Mitchel AFB, N. Y.

Looking for something? Want to dispose of something? Use and read the Army Navy Air Force Journal's classified advertisements.

Graduate Air-Ground School

The USAF Air Ground Operations School which is part of Lieutenant General Cannon's Tactical Air Command, graduated a distinguished class of 82 Air Force, Army, Navy, National Guard Officers and Faculty members of the U.S. Military Academy, led by Maj. Gen. Alexander G. Paxton, on Friday 13 July at Highland Pines Inn, Southern Pines, N. C.

Included with General Paxton, the Commanding General of the 31st "Dixie" Division, Mississippi National Guard, Ft. Jackson, S. C., was Brig. Gen. Dwight McReynolds, Assistant Division Commander, 30th Infantry Division, North Carolina-Tennessee National Guard.

Eleven Colonels from National Guard and Regular Air Force and Army units, including Puerto Rico, Hawaii, and the Continental United States, were among those included in the Third Indoctrination Class.

"USAFAGOS", unique in U. S. Military history, teaches air-ground operations to key officers of all branches of the Armed Services. The faculty is made up of combat experienced Air Force—Army personnel, and also from the Royal Air Force.

Located at Southern Pines, North Carolina, "USAFAGOS" is adjacent to "TC's" Ninth Air Force, Tactical, Headquarters at Pope AFB, N. C., and the Army's important Air Borne Centre at Ft. Bragg, N. C.

The upper quarter of the Class consisted of the following: General Paxton; General McReynolds; Col. Lucien Abraham, CMD. 153rd Inf. Ark. NG; Col. Calvin E. Barry, HQ. 195th FA GP. Kans; Col. Gerald D. Boyer, 115th Armored Rgt. Co. Wyo. NG; Col. Claude T. Bowers, HQ. 30th Division; Col. Harold W. Bowman, HQ. Tactical Air Command, Dep. Ch.Stf/Personnel; Col. Carlos F. Chardon, Reg. Com. 295th Inf. PR NG, San Juan, Puerto Rico; Col. Howard E. Derby, Chief of Staff, 46th Inf. Div.; Col. Howard S. Ives, CO Group, 208th AAA Grp.; Col. Francis N. Miller, HQ XV Corps, Camp Polk, La.; Col. Corey L. Patton, 190th FA Group, Camp Polk, La.; Col. Henry G. Sheen, HQ. III Corp. G-2, Camp Roberts, Calif.; and Lt. Col. Robert F. McDermott, Inst. U.S. Military Academy, West Point, N. Y.

Keep up with your friends by reading the Army Navy Air Force Journal each week.

ATTENTION ALL WOMEN IN THE AIR FORCE

Immediate delivery to any part of the world. All items have been inspected and approved by Air Materiel Command.

Two piece long sleeve Summer Uniform	$25.00
Two piece short sleeve Summer Uniform	17.00
Raincoat, complete with hood and bag cover	21.75
Purse by Roney, tax included	16.80
Flight Hat by Knox	5.95
Dress Hat, one cover and emblem	15.10
Extra Covers	1.75
Cameo 60 gauge 15 dernier Hose	1.35
Gaberdine Uniforms	67.00
White Nylon long sleeve Blouses	9.40
White Cotton short sleeve Blouses	6.00
Blue Oxford short sleeve Blouses	6.00
Blue Oxford long sleeve Blouses	6.50
Oxidized U. S.	.90
Hat Emblem	.35
Hose (all colors)	1.35

Charge accounts if desired

S. H. BERMAN

The Uniform Store

PENTAGON BUILDING

Washington 25, D. C.

Largest Class Convenes

The largest class ever held at the Air Command and Staff School's Squadron Officer course is now in session at Maxwell AFB, Ala., with a total enrollment of 425 officers.

Col. Russell V. Ritchey is course director.

The Squadron Officer course is open to all regular Air Force and Reserve officers with between one and five years' active federal service, and to officers of Allied Nations. Mission of the course is to prepare the student officer for command of a squadron, and for staff duties appropriate to his grade. Of eight weeks' duration, the course is offered by the Air Command and Staff School at Maxwell six times each year.

Bomb Group Reunion

The 388th Bombardment Group (H) Association held its Second Annual Reunion at the Deshler-Wallick Hotel, in Columbus, Ohio from 5 July to 8 July.

The reunion festivities attended by many airmen and their wives from all parts of the country were highlighted by a banquet in the Marine Room of the hotel.. During the business sessions two former commanding officers of the group Col. William B. David (now at Elmendorf Air Base, Alaska) and Col. Chester C. Cox (now at Barksdale Air Base, La.), were re-elected honorary presidents. The following officers were re-elected for the ensuing year: President Walter V. O. Harrison, Baltimore, Md.; Vice-President Robert L. Pfeiffer, Columbus, Ohio; and Secretary-Treasurer Lloyd Long, Tonawanda, N. Y.

Maj. Maher to Yale

Maj. Joseph P. Maher, an Air Force officer active in the development of the theories of geopolitics in their relation to air power, has been assigned to Yale University, where he will be assistant professor of air science and tactics in the university's Air Force Reserve Officers Training Corps. He took up his new duties 18 July.

Major Maher joins the department headed by Col. Richard Gimbel.

ANOTHER CONVAIR "FIRST"!

The USAF T-29, the navigational trainer version of the world-famed Convair-Liner, is rolling off the production line in steadily increasing numbers.

The T-29 "Flying Classroom" is the only plane in the U. S. Air Force that gives in-flight training to 14 students at one time, furnishing each with a full complement of radar and navigational equipment. *Records show that the Convair T-29 is turning out more and better-trained navigator-bombardiers in less time than ever before in air training history!*

The T-29 is another "first" in a long line of famous Convaircraft and is proving again that top airframe design and production originate at Convair.

IN THE AIR -- IT'S CONVAIR*
*REG. U. S. PAT. OFF.

CONSOLIDATED VULTEE AIRCRAFT CORPORATION

FORT WORTH TEXAS
SAN DIEGO CALIFORNIA

"The morale of our fighting men is gravely threatened by seriously substandard housing conditions and rent gouging. Unless the problem is solved, we stand in danger." — REPORT OF SENATE SUBCOMMITTEE ON PREPAREDNESS.

OUR PRIORITY LIST

1. Establishment and operation of a Universal Training and Service program and the building up of readiness for industrial production for war as basis for an "enduring system of National Defense."
2. Continued scientific research and development, particularly in all new and unconventional devices and methods of warfare.
3. Revision of Career Compensation Act to correct injustices demonstrated by experience, including adequate compensation of junior officers with long service in enlisted grades. Permanent legislation for special pay for personnel actually engaged in combat with the enemy. More realistic allowances, including those for travel and per diem. Improved retirement pay for disabled and wounded personnel.
4. Early construction of adequate government quarters for Service personnel at all permanent stations, supplemented by government-sponsored private construction to meet expansion needs.
5. Continuance and extension of medical and dental care for Service families; provision for education at government expense of children of Service personnel at stations where suitable free public schools are not available; and survivor benefits for dependents.
6. Restoration of military exemptions from Federal Income Tax, broadened to exclude all retired pay from taxation. Recall to active duty of militarily useful retired officers, together with liberalization of ban on dual compensation so that the government may utilize fully the services of all capable retired personnel.
7. A satisfactory and orderly promotion system for warrant officers to assure all qualified appointees of reaching top grade prior to retirement.
8. Adjustment of promotion procedures to meet current emergency needs and to assure retention on active duty of all qualified officers.

Service Housing. The only solution to the disgraceful housing situation so dramatically presented in the Senate Preparedness Subcommittee's report is the immediate construction of more family dwellings in and around military installations. The Subcommittee has done an excellent job of presenting the problem, but it is weak on answers. The report admits that it may have to conduct further studies and hearings in order to provide a "substantial basis" on which to formulate recommendations. In the meantime, its first suggestion is that the Department of Defense conduct another survey to "determine the feasibility of increasing available housing." There have been surveys upon surveys since World War II ended. The Army, Navy, and Air Force have each conducted surveys, and the Department of Defense has made over-all studies. All they can reveal is the deplorable shortage of housing. Surveys can not build homes—that takes appropriations. But only an insignificant amount of money has been provided for construction of housing, Congress having insisted that principal reliance be placed on private construction. The Wherry Act to guarantee the mortgages of builders who erect homes near permanent stations has fallen far short of meeting the need. Many of the large posts do not qualify for these loans and the rents of those constructed are too high to fit the needs of non-commissioned officers and junior commissioned officers. The Defense Housing Act, now before Congress, would be more liberal in its incentives to private builders and would permit government construction where private enterprise fails, but that is meeting with great opposition. Private housing should be encouraged to the utmost, but in the meantime the Services should be given necessary funds to resume the construction of government quarters on Service posts. We hope the National interest aroused by the Senate report will bring this about.

What of Service Pay? The executive and legislative branches of the government are showing a commendable interest in the matter of increasing the pay of civilian employees of the government. The Civil Service Commission has made studies and recommendations on the subject. The President has sent a message to Congress recommending a 7 per cent increase and urging action on his proposal. Both the Senate and House Civil Service Committees have been busy holding hearings. The Senate committee has reported out a bill carrying increases slightly greater than those proposed by the President. The House Committee is meeting in executive session working out its plan. Certainly, with all this concern and activity, an increase for civilian employees seems assured.

Likewise, in private business and industry income has risen steadily, mostly with the blessing and approval of the government itself.

What about the Armed Services? The Departments have shown no outward concern. They have not even replied yet to the request sent 8 May by the House Armed Services Committee for a report on Representative Van Zandt's bill for a cost of living increase. As far as is publicly known, neither the Department of Defense, nor any of its subdepartments or boards or agencies has suggested that Service pay scales should keep pace with mounting costs. Even in the matter of tax relief, the House passed its revenue bill without even considering the matter of restoring the military exemptions granted during World War II. Senator Lehman and his associates in the Senate have asked the Senate Finance Committee to consider his Service tax relief bill as an amendment to the general tax bill, but there is no assurance that that will be done.

We urge the Departments, Agencies, and Committees concerned with the Armed Forces and National Defense to look into the subject of Service pay, active and retired, and come forward with a concrete plan to prevent its lagging too far behind the standards of other Americans in civil life.

ARMY · NAVY · AIR FORCE

THE GAZETTE OF THE LAND SEA AND AIR — SPOKESMAN OF THE SERVICES SINCE 1863

JOURNAL

(ESTABLISHED 1863 AS THE ARMY AND NAVY JOURNAL)

Published Every Saturday by the

Army and Navy Journal, Inc.
1711 Connecticut Avenue Northwest
Washington 9, D. C.

LEROY WHITMAN, *Editor* — D. C. BROWN, *Advertising Director*

Eastern Adv. Rep.—McClanahan & Co., 295 Madison Ave., New York 17, N. Y. Phone: LEx. 2-1234.

Western Adv. Rep.—Chris Dunkle & Associates, 2506 West Eighth St., Los Angeles 5, Calif. Phone: DUnkirk 7-6149.

Member Audit Bureau of Circulation.

Subscription rates: To individual members of U. S. Services and their families: One year, $6.50; Two years, $11.50; Six months, $3.50. To civilians and organizations: One year, $8.50; Two years, $14.50; Six months, $4.50. Single copies, 25c.

"The Army and Navy Journal is established in the interests of no party; it will be controlled by no clique. Its independence will be absolute. Avoiding all personal and political bias, its influence will be directed solely to the inculcation of sound military ideas, and to the elevation of the public service in all its departments."—From Vol. 1, No. 1, Army and Navy Journal, August 29, 1863.

SATURDAY, 21 JULY 1951

IN THE JOURNAL

10 Years Ago

In the battle of the Atlantic where the final outcome of the war will ultimately be decided, the shipping losses were reduced sharply during June.

50 Years Ago

Final action has been taken by the War Department looking to the consolidation of the Departments of the Columbia and Alaska, with headquarters at Vancouver Barracks.

85 Years Ago

The grand strategic victory won by Prussia's maneuvering in Saxony has been consummated by a tactical triumph in a series of engagements culminating at Sadowa.

SERVICE HUMOR

Now Hear This

Sailors are said to be simple men who feel awkward in the company of distinguished individuals. Don't they meet a lot of swells at sea?

—*Ladd AFB Midnight Sun*

READERS' VIEWS

(Letters to the Editor must have author's name and address, but name will be omitted on publication if writer so states. Longer letters may be extracted for publication.)

WO's Lose Pay

Editor, THE JOURNAL:

What the WO needs more than a fair promotion policy is an amendment to the Career Pay Act of 1949. While in the grade of W-1 we should get at least as much money as a Master Sergeant. I was appointed a W-1 from M/Sgt in December 1948 and was led to believe that eventually a W-1 would get the same pay as a 2nd Lt. Since my appointment as a WOJG I estimate I have lost approximately $1,500.00. Even if I now should have a chance for promotion to W-2 the pay then would not equal that of a Master Sergeant.

A promotion from W-1 to W-2 still leaves the W-2 receiving $20.00 a month less than a M/Sgt, assuming both are serving in the European Command.

I hope, in all sincerity, that something can be done to correct this unfair situation.

Loser

Early Retirements

Editor, THE JOURNAL:

For about one thousand officers of the Army and the Air Force, the 30th of last month was an unpleasant reminder that regardless of their ability or age, the retired list was just two years away. Some will be about 58; many about 54; and some, particularly in the Air Force, will be about 50. While this group no doubt contains some who are dead wood, the great majority are filling positions of responsibility in a thoroughly satisfactory manner.

The law which requires this early retirement was passed in order to provide a reasonable flow of promotion under conditions which no longer exist. Today, and for some time to come, the Departments will be needing all of the experienced officers available.

In recognition of that fact, there have been from time to time, tentative proposals looking to the suspension, amendment, or repeal of the pertinent part of the law. However, there does not seem to have been any definite and decided effort to obtain that action.

In the meantime, more and more of the officers affected reach the point where a change of station is in prospect with its expense and trouble, and perhaps less desirable duty—and decide that it is not worth the cost for the few months remaining. Their attitude toward these problems would be materially different if instead of less than two years, they could expect active service until sixty—which incidentally, is now permitted non-Regulars.

And so this is not the problem some people think it is—a matter to be solved two years from now. The heavy attrition is occurring now in anticipation of 30 June 1953—and the longer the problem is left "as is," the greater the net loss of experienced senior officers.

There are many solutions possible. Among them the suspension of that particular part of the law for a stated number of years or its revocation; the substitution of a selection for retention; or finally, the simple announcement that officers so retired would be recalled to active duty for extended periods until age sixty and considered eligible for selection for promotion during such period.

Any of these is a solution that would save the Government experience and money—and for the next few years at least, would not block promotions to any undesirable degree.

Overseas

Dependents to Japan

Editor, THE JOURNAL:

I am another one of those Army wives whose husband was sent to Japan on occupation duty, with the assurance that his family would be allowed to join him within a few months. Of course we were never allowed to go. He has been gone over 15 months now.

There have been provisions made for Reserve Officers to return home after 17 months and there is a rotation plan for those men in Korea but for Regular Army who has been in Japan all during this conflict, there is *no* provision either for his return to the states or for his family to join him there.

We are very bitter over this situation and I'm sure the men in Japan feel that they are the "Forgotten Men."

Can't we have some action on this matter?

Waiting

FOREIGN AFFAIRS

ARMISTICE negotiations in Korea hit a snag this week with a sharp disagreement over one item on the agenda. While no official announcement was made as to the nature of the difficulty, it is generally understood to be due to the insistence of the Communists that the immediate withdrawal of all foreign troops from Korea be considered at the conference. The United Nations delegation flatly opposes this proposal, regarding it as a political question to be reserved for later discussion at a diplomatic conference, and not appropriate for consideration by military personnel in connection with an armistice. This impasse may result in the disruption of current negotiations.

With the exception of this one item the delegates are agreed as to the agenda, though by no means in complete agreement on the disposition of all of the questions scheduled for discussion. Should the Communists withdraw their proposal as to evacuation of foreign troops the prospects for the termination of hostilities are regarded as reasonably good.

Negotiations were discontinued last week when Communist guards refused to clear a convoy, which included 20 Allied newsmen, passing through enemy-occupied territory en route to the site of the conference at Kaesong. Thereupon General Matthew B. Ridgway, USA, Commander-in-Chief of United Nations Forces, refused to send his delegates to Kaesong for further meetings until the Reds agreed to certain specific conditions. These included the complete neutralization of Kaesong and the territory immediately surrounding that town, removal of armed Communist troops from Kaesong and from the route traveled by the Allied armistice delegation from Munsan to Kaesong, and recognition of the right of the Allied commander to send such personnel as he saw fit to the conference area, including 20 newsmen. The Reds, after a delay of a few days, agreed to all of these terms, and the conference was resumed.

The brusque demands of General Ridgway and the acquiescence of the enemy brightened considerably the outlook for peace, as it was felt that the yielding of the Reds may indicate a real desire to end hostilities, rather than to exploit the peace talks for propaganda purposes. When discussions were resumed this week there was a more cordial atmosphere, and Allied delegates were more hopeful of the ultimate conclusion of an armistice than heretofore.

► AMONG THE OBSTACLES to an early agreement are the Communist demand that the 38th parallel be the middle of the dividing zone between the opposing forces, and the Allied insistence on inspection behind the lines by an armistice commission to insure that truce terms are carried out by both sides. Secretary of State Dean Acheson has declared that any Korean truce should be based on the present battle line, rather than the 38th parallel. Except in the extreme west Allied troops now occupy North Korean territory 15 to 30 miles north of the controversial parallel.

The arrival in Iran of Mr. W. Averill Harriman, special emissary of President Truman, to aid in an attempted settlement of the oil controversy, was signalized by a series of Communist-led riots in Teheran, in which 12 to 25 persons are reported to have been killed and more than 250 injured. The street disorders spread to the Iranian parliament, where the interior minister was accused of fomenting violence in an effort to overthrow the government of Prime Minister Mohammed Mossadegh.

Despite these unfavorable auspices Mr. Harriman is still hopeful of the success of his mission. He conferred at length with the premier, to attempt to lay the groundwork for a possible compromise in the grave crisis that stems from the nationalization by the Iranian government of the rich British-owned oil properties in Iran. However, he admitted that he made little headway. British statesmen are frankly skeptical of the chance of any settlement, and they thinly veil with diplomatic politeness their obvious resentment of what they regard as American interference.

► INTERNATIONAL INTEREST was aroused this week by the visit of Admiral Forrest P. Sherman, USN, Chief of Naval Operations, to Generalissimo Francisco Franco, dictator of Spain, and his discussions with Spanish defense officials. It was asserted, without official confirmation or denial, that the admiral completed arrangements for the acquisition of naval and air bases in that country for use by the United States. Presumably in return the United States would supply military equipment for the Spanish army.

President Truman and Secretary Acheson characterized Admiral Sherman's talks with the Spanish dictator as "tentative and exploratory," but both indicated that military considerations had occasioned a change in our policy toward Spain. They admitted that our new Spanish policy was at variance with that of our western allies, notably Britain and France. However, the administration's new policy found instant bipartisan Congressional support, with leaders of both parties warmly applauding the new accord.

Official spokesmen of the foreign ministries of England and France quickly made known their objections to any military arrangements between the United States and Spain. They oppose admission of Spain to the North Atlantic Union, and are against any mutual defense pact of the United States or any other Atlantic Treaty Nation with Spain. They regard the present Spanish government as Fascist, and feel that any close association with that country by a western power would be fully exploited by Communist propaganda to the detriment of the unity of the western democracies.

On the other hand, many American military and political leaders strongly favor the utilization of Spanish military resources in the defense of Western Europe. Spain is strongly anti-Communist and is so situated as to provide excellent strategic locations for naval and air bases in the event of war. The Spanish army of 400,000 is the largest in Western Europe. It is well trained, but is almost entirely lacking in modern armament. A reorganization of the Spanish government to make it more representative, and less objectionable to the western democracies, was announced late this week. The new government is definitely monarchical in character and forecasts the probable abdication of Franco as dictator and the designation of a scion of the Spanish royal family as king.

In a simple ceremony Leopold III this week abdicated the Belgian throne, and turned over the reign to his 20-year-old son, Baudouin I. Leopold lost popular favor when he surrendered to the Germans early in World War II, and has been the center of political controversy since the war. The new monarch is very popular and his accession is acclaimed by all parties, except the Communists. His powers are strictly limited by the Belgian constitution.

SERVICE NEWS AND GOSSIP

Far East Dependent Study—With the possibility of an early end to fighting in Korea, Army officials in Washington and the Far East are reported to be drafting plans for easing the problem related to the prolonged separation of military personnel in the Far East from their families.

No final action is likely until the situation in Korea becomes stabilized. But advance planning is necessary and it is encouraging to learn that studies already are underway, both at the Pentagon and at General Matthew B. Ridgway's headquarters.

It is conceivable that the plan, when finally released, may provide compensatory methods for computing time towards a tour of duty in the Far East. Thus, for example, a person might receive special credits for service in Korea, with greater advantage going to those who have been in actual combat and lesser credits to those serving with rear echelon units. Then, as regards service in Japan, it is possible that persons who have not had their families with them would be required to serve a shorter tour than those who have not been separated from dependents for long periods of time.

Obviously, there are many details to be worked out and all of them must be in consonance with direct military requirements related to travel, housing, etc. But the studies are progressing, according to present indications, and as the situation permits the Army plans to move as quickly as possible to alleviate what is recognized as a serious morale problem.

There is a possibility that should the fighting in Korea be terminated at an early date, with a possible consequent reduction in movement of military personnel across the Pacific, the Army might be able later this year to inaugurate, on a limited basis, dependent travel as housing and transportation factors permit.

What is important, in view of the many expressions of concern regarding the dependent situation in the Far East which have been published in THE JOURNAL in recent weeks, is the fact that the matter now is under energetic review. This is certain to bolster morale both among military personnel in the Far East and their dependents in the United States.

Combat Pay Puzzle—Even as the interim legislation to provide combat pay for forces in Korea continues bottled-up by inaction of the House and Senate Armed Services Committees, the disturbing disclosure this week was that the Department of Defense, although on record in support of permanent combat pay legislation, is doing nothing about it.

Here is the background. On 18 Jan. 1951, in transmitting to Capitol Hill the bill to provide combat pay for forces in Korea, the then Assistant Secretary of Defense, Marx Leva, declared:

"Although the proposal is limited to Korea, it is felt that there is a need for establishing permanent legislation with respect to combat duty pay. The President has directed the Department of Defense to study the problems involved and to submit appropriate recommendations concerning such legislation."

"It is anticipated," the Defense official continued, "that upon completion of the study within the Department of Defense appropriate legislative recommendations will be submitted to the Congress."

THE JOURNAL this week asked the Department of Defense what was being done to prepare a bill for a permanent combat pay law. The answer was given that since no action has yet been taken on the bill to authorize temporary combat pay for Korea only, nothing is being done by the Department on the permanent combat pay measure.

On the basis of the assertion in Mr. Leva's communication, this would seem to indicate that the Presidential directive is not being followed, since it was stated that the White House had called for recommendations concerning such legislation.

Some observers feel that in view of the fact that there has been such an unfortunate delay in gaining Congressional action—actual submission of the bill was held up for months—an effort could be made now to revise the Korea combat pay legislation to establish combat pay as a permanent piece of legislation to cover both the action in Korea from 27 June 1950 and any subsequent engagements in which the Armed Forces may participate.

However, the surprising statement that nothing is being done at this time in the Department of Defense to further permanent combat pay legislation means that if the Korea bill is passed, it will not be applicable to any other situation. This would require later passage of other legislation. The feeling among many military personnel is that a proper bill should be passed the first time—that combat pay for Korea and for future conflicts should be passed simultaneously.

Meanwhile, the petition submitted by Representatives Teague and Potter is in the office of the Speaker of the House awaiting the necessary 218 signatures. If that number should sign, it would bring the bill out of the Armed Services Committee and put it before the House for action. Under the House rules the names and numbers of signers are secret until the necessary 218 are secured.

Marine Corps Bill—The bill to expand the Marine Corps to a minimum of 300,000 enlisted men and to make its Commandant a full member of the Joint Chiefs of Staff now awaits action by the House Rules Committee to give it right-of-way for consideration on the floor of the House. The bill already has been passed by the Senate and a strengthened version reported favorably by the House Committee on Armed Services. Representative Carl Vinson (D-Ga.), chairman of the latter committee, has introduced a resolution asking for a rule to take the bill up, but the Rules Committee has not yet scheduled a hearing on it.

Medical Service Corps—Maj. Barbara B. Hodges, has reported for duty as Chief, Medical Social Work Section, and assistant to Lt. Col. Leslie E. Starks in the Psychiatry and Neurology Consultants Division of the Surgeon General's Office. During World War II, Major Hodges was a consultant to the Office of Civilian Defense and a member of the Medical Social Advisory Committee of the American Red Cross.

Air Force Chaplains—Maj. Gen. Charles I. Carpenter, Chief of Air Force Chaplains, landed at Wiesbaden Air Base 13 July from Washington, D. C. He is in Europe on an extended tour, during which he will visit USAF chaplains in Germany and England. He also plans to visit the chief chaplains of The Netherlands and England.

General Carpenter was met upon his arrival at Wiesbaden by Brig. Gen. Robert H. Harper, USAFE Secretary of the Air Staff, and Chaplain (Lt. Col.) Henri A. Hamel, USAFE Deputy Air Chaplain. The Chief of Air Chaplains was accompanied by his aide, Chaplain (Maj.) George Brennan.

Admiral Inglis's Retirement—Wire service stories from the West Coast this week reported that Rear Adm. Thomas B. Inglis, Commander, Pacific Fleet Training Command, San Diego, had formally applied for retirement because he could not support certain "politico-military views." The stories quoted a "source close to him" as saying that he was reluctant "to accept future posts which frequently demand that senior admirals support certain politico-military views with which Admiral Inglis is not in sympathy." The Associated Press story quoted Admiral Inglis as saying this was "substantially correct."

The Office of the Secretary of the Navy in Washington said that no request for retirement had been received from the 54-year-old flag officer.

A former director of Naval Intelligence, Admiral Inglis has served for more than five years in his present rank and will have completed 35 years' active service by the end of the current fiscal year. This would then make him automatically subject to consideration by a Navy retention board which would decide whether or not he should be retained on active duty.

The reported retirement brought a number of comments from Capitol Hill where Senator Russell (D-Ga.), Chairman of the Senate Armed Services Committee, said that his group would be glad to hear the Admiral's views if he wanted to air them, but that the committee would not begin an investigation. Senate Minority Leader Kenneth Wherry (R-Neb.), said: "This is further evidence of the impossibility of getting an adequate defense when we have to shape our defenses to the left-wing political policy of which Secretary of State Acheson is the architect." Senator Morse (R-Ore.), said: "If I were President, I would make it clear in this great emergency which faces the country that any military man who does not feel he can carry out the military and foreign policies of the United States should resign."

Senator Paul Douglas (D-Ill.), said he feels military men ought to carry out orders and leave the formation of national policies to civilian leaders.

"Sound Off"—The Duckworth Chant—On a cold spring evening seven years ago, as a company of soldiers were returning to Ft. Slocum, N. Y., from a long tedious march, a chant broke the stillness of the night—a Negro soldier, Willie Duckworth, was chanting to build up the spirits of his weary comrades. The infectious rhythm of the chant soon spread through the ranks. Footweary soldiers picked up their step in cadence with the growing chorus of male voices. Instead of a down-trodden, fatigued company, the men marched with heads up, a spring to their step and smiles on their faces.

At Ft. Slocum, shortly thereafter, the then commanding officer, Col. Bernard Lentz, recognized the chants possibilities for Army morale purposes and helped to foster it as a marching song. With the aide of instructors at the base, Private Duckworth composed a series of verses and choruses to be used with the marching cadence, and it was soon made a part of the drill at Ft. Slocum. In a short time, the War Department had the chant recorded and distributed to the millions of soldiers overseas.

Today, the Duckworth Chant, or "Sound Off" as it is better known, is one of the top musical hits of the year. Colonel Lentz, now retired and living in Larchmont, N. Y., interested the music publishing house, Shapiro, Bernstein & Co., Inc., of New York City, in the chant, and the company arranged to have copies issued and a stirring RCA Victor record made by Vaughn Monroe.

Last week, band-leader Monroe was awarded a Certificate of Achievement by the Army and Air Force in recognition of his work in helping maintain troop morale and stimulating recruiting. The award cited his recording of "Sound Off" of which it was said: "There is no doubt that the popularity of this record has helped the voluntary recruiting program for the U. S. Army."

For your convenience—

ARMY NAVY AIR FORCE JOURNAL
1711 Connecticut Avenue Northwest
Washington 9, D. C.

Please enter my subscription* for one year to the ARMY NAVY AIR FORCE JOURNAL. I enclose payment herewith.

Name and rank ..... Service .....

Address .....

.....

*If you are already a subscriber and wish to renew your subscription, check here ☐. Make check or money order payable to Army and Navy Journal, Inc. Subscription rates—$6.50 a year to civilians or organizations; $5.50 to individual members of U. S. Services. (Subscriptions entered or renewed from Washington, D. C., are subject to 2% sales tax.)

—Keep The Journal notified of your changes of addresses—

7-21

List Aeronautical Charts—The navigation of aircraft between points in any of the International Civil Aviation Organization's 57 member nations has been made easier by the publication of an ICAO aeronautical chart catalogue which tells aircraft pilots and airline companies where they may find all the necessary maps. The catalogue, the first of its kind in the world, contains complete listings of all aeronautical maps and charts available from ICAO's contracting states, noting from where they may be purchased and how much they cost. The catalogue details the areas for which charts are available. It gives a full description of what is shown on the various types of aeronautical charts, such as route charts, radio facility charts, celestial navigation charts, and visual flight charts at various scales providing either world-wide, continental, regional or small area coverage. Most of the charts listed conform to the cartographic standards developed by ICAO for the use of international civil aviation. The catalogue lists more than 7,000 individual charts, and ICAO provides a quarterly amendment service, so that pilots may have a complete and up-to-date listing of all available aeronautical charts. Headquarters of the International Civil Aviation Organization are in Montreal, Canada.

Army Field Forces—Col. Frederick N. Eichorn and Maj. M. G. Branham, Ordnance Section, OCAFF, attended a conference in Washington, D. C., 10 and 11 July. Supply and malfunctions of certain types of ammunition were the main subjects on the agenda.

Col. Benjamin W. Poor, Ordnance Section, departed from Ft. Monroe on 13 July for Big Delta, Alaska, where he will spend two weeks on Arctic Indoctrination.

Col. Frank G. Trew, Signal Officer, and Lt. Col. Carmen L. Clay, Signal Section, were in Washington, D. C., 11 July to discuss with the Office of the Chief Signal Officer the priority of issue for the Army's radio sets.

Col. Myron B. Tauer, G-2 Section, returned 13 July from Ft. Bragg, N. C., where he visited the 525th Military Intelligence Service Group.

Navy Chaplain Receives Award—Lt. Comdr. Orlando Ingvolstad, jr., a staff chaplain at the General Line School at Newport, R. I., since last February, was awarded the Bronze Star Medal with the Combat V for "meritorious service" during Korean action in which he was wounded. Capt. T. Henry Hederman, Commanding Officer of the Training Station and of the General Line School, made the presentation at the Chaplain's School and read an accompanying citation from Maj. Gen. Oliver P. Smith, Commanding General of the 1st Marine Division. General Smith praised Chaplain Ingvolstad for his "ability, courage and confidence in the performance of his duties" during the Inchon Invasion in September of 1950. It was during that action that Chaplain Ingvolstad was wounded in his right arm by fragments from an exploding missile that killed two men and wounded eight others.

Provost Marshal General's Office—Col. Alfred C. Bowman, Chief, Military Government Division, The Provost Marshal General's Office, this week returned from a visit to Ft. MacArthur, Calif., where he observed Sixth Army military government reserve units in summer field training.

Maj. Merlin N. Nelson, MPC, a recent returnee from Korea, has reported for duty in The Provost Marshal General's Office. He will succeed Lt. Col. Kenneth C. Johnson as Chief, Prisoner of War Branch, upon Colonel Johnson's departure next month to attend the Advanced Officer Course at The Provost Marshal General's School, Camp Gordon, Ga.

Lt. Col. Henry C. Becker, MPC, and 1st Lt. Chalner O. Burket, MPC, have been assigned to The Provost Marshal General Center, Camp Gordon. Both are returnees from Korea under the combat personnel rotation program.

Army Dental Corps—Dr. R. H. Friedrich, Chairman, and other members of the Council on Federal Dental Services, American Dental Association, visited the Army Medical Center last Monday for the purpose of observing the dental activities at that installation.

Col. Neal A. Harper, Walter Reed Army Hospital, and Col. Oscar J. Ogren, Chief of the Dental Service at Ft. Belvoir, Va., have been named as delegate and alternate, respectively, for the meeting of the American Dental Association to be held in Washington, D. C., in October.

Col. James M. Epperly, Dental Division, Surgeon General's Office, will represent that division at the PMS&T conference at Brooke Army Medical Center during the week of 6 August.

Army Surgeon General—Col. Tom F. Whayne, MC, has assumed his duties as Chief, Preventive Medicine Division, Office of the Army Surgeon General, replacing Col. Don Longfellow, who has been named a Special Assistant to the Surgeon General and detailed to the Army Logistical Support Panel at Ft. Monroe, Va., as representative of the Army Medical Service.

The following Army physicians have recently received certifications by American Specialty Boards: Anesthesiology, Maj. Harry P. Makel and Maj. Raymond E. Ponath; Dermatology and Syphilology, Lt. Col. Orland S. Olsen; Internal Medicine, Lt. Col. Christian Gronbeck, jr., and Lt. Col. Harold E. Ratcliffe; Neurological Surgery, Lt. Col. Robert C. Greenwood; Neurology, Lt. Col. John W. Sumner, jr.; Obstetrics and Gynecology, Col. Harold E. Harrison; Ophthalmology, Col. William L. Spaulding and Maj. Richard U. Stern; Otolaryngology, Lt. Col. Oscar P. Moffitt, Col. Francis W. Regnier, Col. Frank J. Shaffer, Lt. Col. Edward J. Whiteley, and Lt. Col. Jack O. Yeager; Pathology and Anatomy, Maj. Alfred S. Blauw, Capt James B. Hartney, and Lt. Col. Robert H. Holmes; Psychiatry, Lt. Col. Alex L. Brown, Lt. Col. Phillip B. Smith, and Lt. Col. Oswald M. Weaver; Radiology, Lt. Col. Albert J. Bauer; Surgery, Maj. Elmore M. Aronstam and Lt. Col. Jack T. Rush.

Army Nurse Corps—Five members of the Army Nurse Corps have been in Washington from stations in various sections of the country to attend the 17th class in Medical Aspects of Nuclear Energy, which closed 13 July at the Army Medical Service Graduate School. Among them were: Lt. Col. Augusta L. Short, 4th Army Area Headquarters, Ft. Sam Houston, Tex.; Maj. Myrtis N. Wooley, Brooke Army Medical Center, Ft. Sam Houston, Tex.; Maj. Fietta K. Rosenberger, Letterman Army Hospital, San Francisco, Calif.; Capt. Olive H. Eachus, Ft. Knox, Ky.; and Capt. Florence H. Miller, ANC Reserve, San Francisco, Calif.

Ft. Benning, Ga.—Maj. Harold W. Kopp has been named athletic director for the Combat Training Command at Ft. Benning, Ga. He was head coach of football at the University of Rhode Island when recalled to active duty in June.

Col. Paul J. Bryer, director of the Army Extension Course department, the Infantry School, has been selected to attend the Naval War college at Newport, R. I., in the class reporting 9 Aug.

OFFICIAL ORDERS

The Hon. Harry S. Truman, Commander in Chief of the Army, Navy and Air Force
Military Aide—Maj. Gen. Harry H. Vaughan, AUS; Naval Aide—Rear Adm. Robert L. Dennison, USN
Air Force Aide—Brig. Gen. Robert S. Landry, USAF
Secretary of Defense—George C. Marshall, Deputy Secretary of Defense—Robert A. Lovett
Assistant Secretaries of Defense—Mrs. Anna M. Rosenberg, Daniel K. Edwards and Wilfred J. McNeil
Chairman of the Joint Chiefs of Staff—General of the Army Omar N. Bradley

ARMY

Secretary—Frank Pace, jr.
Under Secretary—Archibald S. Alexander.
Assistant Secretary—Karl R. Bendetsen.
Assistant Secretary—Earl D. Johnson.
Chief of Staff—General J. Lawton Collins.

GENERAL OFFICERS—

Almond, **Lt Gen** Edward M, FECOM, to OC of S USA 8525th AAU, Wash, DC.
Bradley, **Maj Gen** Joseph S, FECOM, to Joint Staff OJCS 8485th AAU, Wash, DC, for dy as Deputy Director of Strategic Plans.
Fox, **Maj Gen** Alonzo F, OC of S USA 8525th AAU, to OJCS 8454th AAU, Wash, DC, for dy as Army member Joint Strategic Survey Committee.
O'Daniel, **Maj Gen** John W, Ft Monroe, Va, to FECOM, Tokyo.
Walker, **Maj Gen** Philip G, Ft Monroe, Va, to FECOM, Tokyo.
Buzzell, **Brig Gen** Reginald W (N), retired for pd (70%).
Dabney, **Brig Gen** John A, Cp Gordon, Ga, to Office Secy of Def 8475th AAU, Wash, DC.
Loucks, **Brig Gen** Charles E, A Cml Cen, Md, to 9700th TSU Office Ch Cml Off, Wash, DC.
Partridge, **Brig Gen** Richard C, fr detail as a member of the Army GS, OAC of S G2, 8533d AAU, OC of S, to Office Joint Chiefs of Staff 8485th AAU, Wash, DC, for Deputy Director Joint Intelligence Committee.

GENERAL STAFF CORPS—

Gen J Lawton Collins, C of S

Army General Staff

Carraway, **Col** William E, Wash, DC, to FEC, Yokohama.
Carleton, **Lt Col** Raymond B (R), Wash, DC, to Second A 3d Armd Div, Ft Knox, Ky.
Schlotzhauer, **Lt Col** Walter S, jr (R), Wash, DC, to EUCOM, Bremerhaven.

INFANTRY—

Olson, **Lt Col** Lester K, Denver, to Stu Det CGSC, Ft Leavenworth, Kans.
Cowan, **Lt Col** Alvin E, Los Alamos, NMex, to Stu Det Hq Fourth A, Univ of Tex, Austin.
Macdonald, **Maj** Elwood L (R), FEC, to 5001 ASU Hq Fifth A, Chicago.
Kopitzke, **Capt** Paul W (R), Cp Rucker, Ala, to 15th Ranger Inf Co, Ft Benning, Ga.
Whitesides, **Capt** Burce M, Oakland, Calif, to Second A 2306th ASU Ohio ROTC Instr Gp, Ohio State Univ, Columbus.
Burnett, **Capt** Alfred S (R), Cp Stoneman, Calif, to Third A 3310th ASU Tenn ORC Instr Gp, Nashville.
Weik, **Capt** Martin H, jr, Ft Dix, NJ, to Second A 338th MI Svc Co, Ft Meade, Md.
Crow, **Capt** William E, Ft Meade, Md, to Second A 2124th ASU, Ft Monroe, Va.
Rankin, **Capt** Robert B (R), Ft Knox, Ky, to Second A 101st Abn Div, Cp Breckinridge, Ky.
Schultz, **Capt** Paul H (R), Ft Devens, Mass, to Fifth A 14th RCT, Cp Carson, Colo.
Lyon, **Capt** Sidney (R), Tacoma, Wash, to Sixth A 6006th ASU, Ft Lewis, Wash.
Holderman, **Capt** William F (R), Wash, DC, to A Cen News Processing Cen 8587th AAU, Kansas City, Mo.
Consagra, **Capt** Alex S (N), Cp Atterbury, Ind, to Stu Det CIC Cen 8579th AAU, Ft Holabird, Md.
Cole, **1st Lt** Calvin W (N), Cp Pickett, Va, to First A 1202d ASU Det USA and USAF Rctg Main Sta, Bangor, Maine.
Dawson, **1st Lt** William F (R), Ft Bragg, NC, to AGO, Wash, DC.
Richardson, **1st Lt** James W, jr, Ft Benning, Ga, to Stu Det Hq First A, Yale Univ Law Sch, New Haven, Conn.
Taylor, **1st Lt** Robert E (R), Cp Breckin-

(Please turn to Page 1336)

Smartly Styled UNIFORMS
Our Prices, Quality and Service are Famous—we Guarantee Satisfaction
SERVING YOU FOR 34 YEARS
ASSOCIATED MILITARY STORES
INCORPORATED
Department 7, Third Floor
19 W. JACKSON, CHICAGO 4, ILL.
Send for free new catalog • State branch of service

AIR FORCE

Secretary—Thomas K. Finletter.
Under Secretary—John A. McCone.
Assistant Secretary—Eugene M. Zuckert.
Assistant Secretary—Roswell L. Gilpatric.
Chief of Staff—General Hoyt S. Vandenberg.

MAJ GENERAL

Chauncey, Charles C, rel fr Scott AFB, Ill, to asg to Hq Tech Tng AF, ATRC, Gulfport, Miss, for dy as CM, Tech Tng AF.
Brentnall, Samuel R, from Wright-Patterson AFB, Ohio, to Hq & Hq Sq, FEAF, APO 925, c/o PM, San Francisco, for dy as Sp Asst to CG, FEAF.
Old, Archie J, jr, Carswell AFB, Ft Worth, Tex, to Hq & Hq Sq, Fifth A Div, SAC, APO 30, c/o Postmaster, New York, NY, for dy as CG Fifth A Div.

BRIG GENERAL

Hamilton, Pierpont M, reld fr APO 633, c/o PM, NY, and is asgd to Paris, France in dy as Sp Asst to Comdr-in-Ch, USAFE.
Ritchie, William L, is retired for pd.
Sessums, John W, jr, Hq & Hq Sq, Air RDC, Baltimore, rel fr dy as Deputy CG Air RDC and asgd as Dir of Oprs, Air RDC.
Rampy, Thomas R, asgd Hq & Hq Sq, USAF, Office, DCS/Compr, for dy as the Aud Gen, reld fr add dy as Dir of Acctg.
Dau, Frederick J, asgd Hq & Hq Sq, USAF, DCS/Compr, reld fr Directorate of Program Stds and Cost Con, fr dy as Dir, Program Stds and Cost Con; and asg him to Office, Asst for Plans and Policy, for dy as Asst for Plans and Policy.

COLONEL

From Wash, DC, to station indicated:
Scott, Edward W, jr, to Hq & Hq Sq, 3903d RBS Gp, SAC, Carswell AFB, Tex.
Carter, Wendell E, to Hq AMC, Wright-Patterson AFB, Dayton, Ohio.
Sorensen, Blair M, to Hq & Hq Sq SWC, Kirtland AFB, Albuquerque, NMex.
Tate, David A, to Hq & Hq Sq SWC, Kirtland AFB, Albuquerque, NMex.
Winkle, Charles B, to Hq & Hq Sq, AU, Maxwell AFB, Ala.
Johnson, Lloyd E, to Hq & Hq Sq, WRAMA, AMC, Robins AFB, Ga.
Stoltz, Albert E, to 1600th Air Traf Sq, MATS, Westover AFB, Mass.

LT COLONEL

From Wash, DC, to station indicated:
Gregory, Charles E, to 5506th USAF Latin American Mission Sq (El Salvador Flt) C Air C, APO 825, c/o New Orleans.
Jones, Robert S, to 1005th IG Sp Investigations Sq, Hq Comd, USAF, w/sta 1st OSI Dist, Westover AFB, Mass.
Hadwin, Arthur J, to Hq USAFIT, AU, Wright-Patterson AFB, Ohio.
Boggs, Aaron J, to Hq USAFIT, AU, Wright-Patterson AFB, Ohio.
Banks, Jack R, to Hq & Hq Sq, USAFE, APO 633, c/o PM, New York.
Carriker, Elmer I, ChC, to Hq & Hq Sq, Pac Div, MATS, APO 953, c/o PM, San Francisco.

MAJOR

From Wash, DC, to station indicated:
Duke, Claude L, jr, to Hq USAFIT, AU, Wright-Patterson AFB, Ohio.
From Wash, DC, to Hq & Hq Sq, USAFE, APO 633, c/o PM, New York:
Abellera, Thomas Pryor, James C
Newkirk, Raymond F Staley, Ray C

CAPTAIN

From Wash, DC, to station indicated:
Lemons, Paul W, to Hq & Hq Sq, 1090th USAF, Sp Rept Gp, Hq Comd, USAF, Sandia B, Albuquerque, NMex.
Cornwell, Daniel J, to Hq & Hq Sq, USAFE, APO 633, c/o PM, New York.
Maynard, Robert F, to Hq & Hq Sq, CAirC, APO, c/o PM, New Orleans.

1ST LIEUTENANT

From Wash, DC, to station indicated:
Cooper, James L, to Hq & Hq Sq, 118th AB Gp, TAC, Memphis Muni Aprt, Memphis, Tenn.

2D LIEUTENANT

From Ft Meyer, Va, to Sta indicated:
Blanchard, Charles H, to 3306th Tng Sq, ATRC, Muni Aprt, Bainbridge, Ga.
Frazier, Frank D, to 3305th Tng Sq, ATRC, Muni Aprt, Malden, Mo.
English, Robert B, to Hq & Hq Sq, SBAMA, AMC, Norton AFB, San Bernardino, Calif.
Ferguson, Bruce H, to 3306th Tng Sq, ATRC, Muni Aprt, Bainbridge, Ga.
Madison, Solomon L, to Hq & Hq Sq, 2d Bomb Wg (M), SAC, Hunter AFB, Savannah, Ga.
Horton, Lemuel D, to 3306th Tng Sq, ATRC,

(Please turn to Next Page)

NAVY

Secretary—Francis P. Matthews.
Under Secretary—Dan Kimball.
Assistant Secretary—John T. Koehler.
Asst. Sec'y for Air—John F. Floberg.
Chief of Operations—Admiral F. P. Sherman.

Admirals

Kinkaid, Thomas C, (Ret), home; to Mem, Natl Sec Tng Comm, Wash, DC.

Rear Admirals

Smoot, Roland N, Nav Ops; to Bu Pers.

Captains

Fritschmann, George 11 ND, tp dy; to Nav Ops.
Giambattista, Frank D, CO, USS Titania; to Nav Ops.
Goodman, Daniel C, Armed Forces Spec Weapons Proj, Wash, DC; to Staff, Com First Flt.
Harnly, Harold S, CO, Nav Ammo Depot, Oahu; to CO, USS Tidewater.
Katz, Benjamin, Comm Officer, Nav FE; to CO, Nav Comm Sta, San Francisco.
Little, Rex B, Com Fle Tra Gru West Pac and Underway Tra Element, Subic Bay; to Com Fle Tra Gru West Pac and Underway Tra Element, Japan.
Stillman, Carl F, Asst Ch Staff, Fle Act Yokosuka; to Bu Ord.
Wood, James M, Serv Lant, tp dy; to Nav Gun Factory, Wash, DC.
McCarty, William P, Insp Gen, 9 ND; to Asst C/S for Logistics, 9 ND.
Nevins, Joseph H, jr, JCS, Wash, DC; to Com Trans Div 22.
Seaward, Eugene T, Asst C/S for Operations, 1 ND; to PNS, NROTC Unit, Iowa State Col of Agri and Mech Arts, Ames.
Warder, Frederick B, C/S and Aide, Com Sub Lant; to Com Serv Ron 2.
Anderson, Jay S, Nav Ops; to CO, Nav Sta, Adak.
Bell, Harman B, Com Serv Ron 2; to Staff, Com Serv Lant.
Blew, Clarence L, (MC), Exec, Nav Hosp Corps School, Bainbridge; to Mar Bks, Camp Lejeune.
Brown, John T, CO, Nav Sta, Sangley Point; to C/S and Aide, Com Nav Phil.
Farrar, Murvale T, Admin Officer, Portsmouth Nav Shipyd, NH; to PNS, NROTC Unit, Dartmouth Col, Hanover.
Gray, Allen M, (SC), Sup Officer, Pearl Harbor Nav Shipyd; to Bu S and A.
Newton, Roy A, 11 ND; to C/S Officer, Phila Gru, Lant Res Flt.
Robins, Harvey E, (MC), Sr Med Officer, Nav CB Cen, Nav Sta, Port Hueneme; to Dist Med Officer, 15 ND.
Youngkin, Carl K, (MC), Mar Bks, Camp Lejeune; to Exec, Nav Hosp, Camp Lejeune.
Hoover, William D, Pres, Perm Gen Court Martial, 12 ND; to Member, Perm Gen Court Martial, 12 ND.
Lyon, Percy H, CO, USS Oriskany; to CO, NAS, Anacostia, Wash, DC.
Reymont, Anthony E, (MC), (NR), Home; to 8 ND.
Warburton, Audley L, CO, USS Guadalupe; to Asst C/S for Admin, 1 ND.
O'Daniel, Orville K, Asst C/S for Admin, 1 ND; to CO, USS General G M Randall.
Weller, Samuel P, Bu Pers; to CO, Nav Sta, Sangley Point.
Wilson, Ralph M, Comdr, Min Div 62; to Army War Col, Carlisle Bks.
Armstrong, Theodore H, (MC), Staff, Com Flog Air Wing Pac; to NAS, New York.
Campbell, George W, Pub Info Officer, Nav FE; to Asst C/S for Ops, 1 ND.
Creighton, Liles W, Com Des Ron 6; to C/S and Aide Com Tra Com Lant.
Duerfeldt, Clifford H, Joint Staff, Off, JCS, Wash, DC; to CO, USS Tarawa.
Ekstrom, Clarence E, CO, NAS, Whidbey Isl; to C/S and Aide Com Air Pac.
Larson, Harold O, CO, USS Helena; to Bu Pers.
Lucas, Albert D, Exec, Nav Torpedo Sta, Newport; to Com Sub Gru 2, Charleston Gru, Lant Res Flt.
Musgrave, Charles W, CO, USS Gunston Hall; to Com LSD Div 12.
Starbuck, Wilson, (NR), Dist Pub Info Off, 4 ND; to Pub Info Off, Nav FE.

(Please turn to Next Page)

MARINE CORPS

Commandant—General Clifton B. Cates.
Asst. Comdt.—Lt. Gen. M. H. Silverthorn.

Majors

Wilson, Louis H, jr, DHRS, NYCity; to MCS, Quantico, Va.

Officers!
Do you want to share in a $2,500,000 dividend?
That's what United Services Automobile Association expect to return to their policyholders this year. For 29 years U.S.A.A. has returned greater dividends than any company exclusively serving Officers in the Armed Forces.
SAVE UP TO 45% ON YOUR AUTOMOBILE INSURANCE
You too can enjoy the benefits of this lower cost automobile insurance. We invite comparison and an opportunity to prove that more than 85 thousand Officers are saving money with United Services Automobile Association Insurance Protection
UNITED SERVICES Automobile Association
Get the facts today
UNITED SERVICES Automobile Association
Dept J, 1400 E. Grayson Street San Antonio 8, Texas
Without obligation, send information on automobile insurance
Year Trade Name Model Body Type Pass. Capacity
Serial No. Motor No No. Cyls. Cost Date Purch. New/Used
Factory Price Current Year & State Registration
Name & Rank
Address
If car not at above address give location of car.

USAF Orders

(Continued from Preceding Page)

Muni Aprt, Bainbridge, Ga.
Ahrens, Conrad F, to Hq & Hq Sq 4700th AB Gp, ADC, Stewart AFB, NY.
Domain, Henry A, to Hq & Hq Sq, 33d Ftr-Intcp Wg, ADC, Otis AFB, Falmouth, Mass.
Dowling, Cloyd J, jr, to Hq & Hq Sq, 12th Ftr-Escort Wg, SAC, Bergstrom AFB, Austin, Tex.
Kaplan, Leonard I, to Hq & Hq Sq, 1600th Air Trans Wg, MATS, Westover AFB, Mass.
Johnston, Richard A, to 16th Wea Sq, MATS, w/dy sta at Wea Det 16-27L, Wichita AFB, Kans.
Marshall, James H, to Hq & Hq Sq, 20th Ftr-Bmr Wg, TAC, Shaw AFB, SC.
Warner, Eugene R R, to 1916th AACS Sq, MATS, Mitchel AFB, NY.
From Ft Myer, Va, to 3305th Tng Sq, ATRC, Muni Aprt, Malden, Mo:
Keelan, Dare K — Nutt, Waymond C
Wethington, Jerry D

RETIREMENTS

Blair, **Col** Shiras A, pd.

RESIGNATIONS

Whittingham, **Maj** Douglas J, USAF.

DISCHARGED

Geovanelle, **Capt** Eleanor A, AFNC, under AFR 36-36.

DISCHARGED AS WARRANT OFFICERS TO ENTER EAD AS COMD OFFS

Cox, **CWO** Oral O, (W-2)
Gustafson, **WOJG** Donald H, (W-1)
Horney, **WOJG** Floyd L, (W-1)
Coleman, **WOJG** James K, (W-1)
Barnes, **WOJG** Raymond J, (W-1)
Snider, **CWO** Boyd L, (W-2)

SEPARATIONS

Chadduck, **Col** Harry W, under Par 5, AFR 36-12.

PROMOTIONS

To Captain

Inglis, James, w/dt rank 4 Jul 51.
Rand, Philip A, w/rank 11 Jul 51.
Schmitt, Raymond G, w/rank 17 May 51.
Schlack, Robert F, w/rank 13 Mar 51.
Peterson, Harold E, w/rank 16 Jun 50.
Lohamn, Eugene A, jr, w/rank 3 Jul 51.
Rader, Benjamin N, w/rank 3 Jul 51.
Williams, Wayland W, w/rank 3 Jul 51.
Hill, Harry M, w/rank 3 Jul 51.

To 1st Lieutenant

King, Welton R, w/dt of rank 5 Jul 51.

Lt Colonel

Wandry, Harry H, w/rank 11 May 51.

To Major

Perkins, Alfred G, w/rank 5 Jun 51.
Elliott, Brantley E, w/rank 6 Jun 51.
Picone, Gregory D, w/rank 6 Jun 51.
Conrad, Charles M, w/rank 29 May 51.
Nofri, Donald W, w/rank 15 Jun 51.
Oblinger, Frank C, w/rank 6 Jun 51.
Gardner, Gerald C, w/rank 24 May 51.
Kopas, Joseph F, w/rank 7 Jun 51.
Andrew, George B, w/rank 4 May 51.
Farrell, Frederick L, w/rank 3 May 51.
Mabry, James H, w/rank 14 Mar 51.

To Captain

Pallafito, Robert A, w/rank 4 May 51.
Resovsky, Edward G, w/rank 29 May 51.
Walton, Robert E, w/rank 5 Jun 51.
Wolbert, Dorothy M, w/rank 5 Jun 51.
Maxcy, Frederic R, w/rank 14 Jun 51.
Burrill, Owern D, w/rank 4 May 51.
Craig, Robert E, w/rank 24 May 51.
Hawley, Charles W, w/rank 20 Jun 51.
Stablein, Theodore R, w/rank 15 May 51.
Crowe, John M, w/rank 1 Jun 51.
Ulrich, Glenn A, w/rank 15 Jun 51.

To 1st Lieutenant

Levine, J Paul, w/rank 12 Jun 51.
Sunny, Joseph, w/rank 15 Jun 51.
Ross, Bryan A, w/rank 24 May 51.
Treadwell, Kenneth E, jr, w/rank 13 Mar 51.
Buckles, William P, w/rank 3 Jul 51.
Dunn, Robert W, jr, w/rank 3 Jul 51.
Rose, Joseph G, III, w/rank 10 Jul 51.

USAFR OFFICERS ORDERED TO EAD

The following USAFR offs are ordered to EAD in grs indicated and at stas shown:
Peters, **1st Lt** Waldo W, to Hq & Hq Sq, 7050th Air Intel Wg, USAFE APO 633, c/o PM, New York.
Thurn, **1st Lt** Charles J, to Hq 529th AC&W Gp, FEAF, APO 239, c/o PM, San Francisco.
Hearon, **2d Lt** Ernest F, jr, to Hq & Hq Sq, 1803d AACS Gp MATS, Kelly AFB, Tex.
Thompson, **2d Lt** Richard W, to 5010th Sup Sq, AAC, APO 937, c/o PM, Seattle.
Cox, **Lt Col** Oral O, to Hq & Hq Sq, 3320th Tech Tng Wg, ATRC, Amarillo AFB, Tex.
Gustafson, **1st Lt** Donald H, to 20th Wea Sq, MATS, APO 633, c/o PM, New York.
Horney, **1st Lt** Floyd D, to 7020th IG Sp Investigations Unit, USAFE, APO 633, c/o PM, New York.
The following ANGUS offs are ordered to EAD in grs indicated and stas shown:
Phillips, **2d Lt** Paul C, to Hq 33d ADiv, ADC, Tinker AFB, Okla.
Devens, **Capt** Robert E, to Hq 32d ADiv, ADC, Stewart AFB, NY.
Harger, **Capt** Robert W, (MC), to 1100th Med Gp, Hq Comd, USAF, Bolling AFB, DC.
The following USAFR (MC) offs are ordered to EAD in grs indicated and at stas shown:
Keese, **1st Lt** Harvey, jr, to Jackson Mem Hosp, Miami, Fla.
McClowry, **1st Lt** James T, to Pittsburgh Hosp Assn, Pittsburgh, Pa.
Wray, **1st Lt** Joe D, to Charity Hosp of Louisiana, New Orleans, La.
Catalano, **Capt** Thomas C, to Hq & Hq Sq, 3380th Med Gp, ATRC, Keesler AFB, Miss.
Davatsky, **1st Lt** Albert R, to Hq USAFIT, AU, Wright-Patterson AFB, Ohio.
Bergreen, **1st Lt** Stanley W, to 1100th Med Gp, Hq Comd, USAF, Bolling AFB, Wash, DC.
Frey, **1st Lt** Harry B, to 22d Med Sq, SAC, March AFB, Calif.
Hyde, **Capt** Reed W, to Hq & Hq Sq, USAF SAM, AU, Randolph AFB, Tex.
Santucci, **1st Lt** Pietro, to St. Elizabeths Hosp, Wash, DC.
Shea, **1st Lt** Daniel W, to Sisters of Charity Hosp, 2157 Main St, Buffalo, NY.
Tisserand, **1st Lt** John B, jr, to Orange Mem Hosp, Orlando, Fla.
Frank, **Capt** William, to 1100th Med Gp, Hq Comd, USAF, Bolling AFB, Wash, DC.
Kellow, **Capt** William F T, to 2275th AB Sq, ConAC, Cp Beale, Marysville, Calif.
Chambers, **1st Lt** James R, to Gallinger Muni Hosp, 19th & Massachusetts Ave, SE, Wash, DC.
Haworth, **1st Lt** Wallace G, to Emanuel Hosp, 2800 N Commercial Ave, Portland, Oreg.
Kouri, **1st Lt** Phillip, to 6403d Pers Processing Sq, FEAMC, FEAF, APO 959, c/o PM, San Francisco.
The following USAFR (DC) offs are ordered to EAD in grs indicated and at stas shown:
Kramer, **1st Lt** Henry H, to 90th Med Sq, SAC, Forbes AFB, Topeka, Kans.
Spiegel, **1st Lt** Eugene H, to Hq & Hq Sq, 2794th Med Gp, AMC, Kelly AFB, Tex.
Buck, **1st Lt** Donald J, to 22d Med Sq, SAC, March AFB, Calif.
McKinley, **Capt** Velton B, to Hq & Hq Sq, 3750th Med Gp, ATRC, Sheppard AFB, Tex.
Pascone, **Capt** John P, to Hq & Hq Sq, 2794th Med Gp, AMC, Kelly AFB, Tex.
Weinberg, **1st Lt** Jack, to Hq & Hq Sq, 2794th Med Gp, AMC, Kelly AFB, Tex.
Atterbeary, **Capt** Knowlton R, Hq & Hq Sq, 3415th Med Gp, ATRC, Lowry AFB, Denver, Colo.
Davis, **Capt** Aaron, 580th Med Gp, MATS, Mountain Home AFB, Mountain Home, Idaho.
Doro, **1st Lt** Raymond J, 2d Med Sq, SAC, Hunter AFB, Savannah, Ga.
Frost, **Capt** Edward K, 580th Med Gp, MATS, Mountain Home AFB, Mountain Home, Idaho.
Schmidt, **Maj** Paul W, 93d Med Sq, SAC, Castle AFB, Calif, rept NLT.
Herzog, **1st Lt** Henry F, 98th Med Sq, SAC, Fairchild AFB, Wash.
Stolper, **Capt** Marvin, 47th Med Gp, TAC, Langley AFB, Va.
Webster, **1st Lt** Roscoe W, Hq & Hq Sq, 3500th Med Gp, ATRC, Reese AFB, Tex.
Heinzmann, **1st Lt** Charles R, Hq & Hq Sq, 3380th Med Gp, ATRC, Keesler AFB, Miss.
Varon, **1st Lt** Maurice S, Hq & Hq Sq, 2794th Med Gp, AMC, Kelly AFB, Tex.
Barte, **1st Lt** Norman, to 6650th Med Sq Air ADC, Patrick AFB, Fla.
The following USAFR (MSC) offs are ordered to EAD in grs indicated and stats shown:
Zenger, **2d Lt** Wayne W, to 1141st Med Sv Sq, Hq Comd, w/dy sta 4215th B Sv Sq SAC, Linestone AFB, Me.
McBride, **Maj** Edwin J, to 2d Fwd Med Air Evac Flt, TAC, Stewart AFB, Smyrna, Tenn.
Carpenter, **2d Lt** James R, 307 Med Sq, SAC, MacDill AFB, Fla.
Jackson, **1st Lt** John K, to 3810th Med Gp, AU, Maxwell AFB, Ala.
Thomas, **2d Lt** Horace D, to 132d Med Gp, SAC, Dow AFB, Bangor, Me.

CHANGE OF NAME

Smith, **Capt** Frances Elizabeth, USAF (WMSC) to "Frances Elizabeth Quindlen."
Bracken, **1st Lt** Betty Jane, USAF (AFNC) to "Betty Jane Whitmer."
Brownfelder, **1st Lt** Allan Robert, USAF to "Allan Robert Brown."
Cherry, **1st Lt** Dona Louise, NSAF (AFNC) to "Dona Louise Cherry Armstrong."
Lezan, **1st Lt** Kathryn, USAF (AFNC) to "Kathryn Lezan May."
Northam, **1st Lt** Helen Margaret, USAF (AFNC) to "Helen Margaret Withey."
O'Hara, **1st Lt** Mary-Patricia, USAF to "Mary-Patricia Shirk."
Olsen, **1st Lt** Norman, USAF to "Norman Louis Olsen."
Walen, **1st Lt** Betty Jean, USAF (AFNC) to "Betty Walen Bergerson."
Warren, **1st Lt** May-Jean, USAF (AFNC) to "May Jean Howard."
Kerske, **2d Lt** Bessie Marguerite, USAF (AFNC) to "Bessie Kerske Marguerite King."

RETIRED AND TRFD TO USAFR TO AD IN OWN VACANCY

Gilmre, M/Sgt John F
Hale, S Sgt Jack D
Ferguson, M/Sgt Allen P
Flynt, M/Sgt Troy R
Freeman, M/Sgt Lamoine
Gerbic, M/Sgt Joseph
Devoise, M/Sgt Willard L
Esler, M/Sgt Robert G
James, M/Sgt Raymond D
McAtee, M/Sgt Lee E
Nicholas, M/Sgt Robert W
Oliver, M/Sgt Stanley W
Quinn, M/Sgt Oliver C
Taylor, M/Sgt Steve
Thomas, M/Sgt Isaac T

ENLISTED RETIREMENTS

Permanent Disability

Ballinger, Cpl John, ret as Sgt
Stokes, Cpl James W
Lucas, Cpl Charles F
Clanton, M/Sgt John P
Dozier, T/Sgt Clark M
Hunt, T/Sgt John F
Lueck, S/Sgt Gordon C
O'Shank, S/Sgt John J
Block, M/Sgt Morey
Molleuz, Pfc John F
Evers, S/Sgt Arthur
Eakin, Sgt Carl T
Gurske, Pvt Gerald T
Carter, S/Sgt Edward W

Physical Disability

Fiskus, T/Sgt Lawrence
Hayes, Pvt Allen C

Navy Orders

(Continued from Preceding Page)

Ruff, Lawrence E, CO, Nav Comm Sta, San Diego; to Underway Tra and Op Off, Tra Com Pac.
Taylor, Howard W, Com Sub Gru 2, Charleston Gru, Lant Res Flt; to CO, USS Henrico.
Wauchope, Frank W, Merchant Marine Res Prog Officer, 12 ND; to CO, USS Ashtabula.
Winfrey, John A, Bu Pers; to CO, USS Macon.

Commanders

Baker, Howard W, Joint Amer Mil Advisory Gru, London; to Off of Nav Attache, London.
McNulty, Leo J, (SC), Nav Sup Depot, Nav Base Annex, Bayonne; to Fair Quonset.
Bieri, Bernard H, jr, (SC), Gen Stores Sup Off, Phila; to Nav Sup Depot, Nav Base Annex, Bayonne.
Jennings, Carter B, Nav Marianas; to Off of Comptroller of the Navy.
Berndtson, Arthur H, Cru Div 3; to CO, USS Stickell.
Gay, Jesse B, jr, CO, USS Stickell; to USNA, Annapolis.
Romberg, Henry A, Nav Air Dev Cen, Johnsville; to NAS, Corpus Christi.
Touart, Richard G, NAAS, Corry Field, Pensacola; to NAAS, Saufley Field, Pensacola.
Nelson, Charles W, (ChC), Nav Hosp, Phila; to NAS, Corpus Christi.
Bouteiller, Griswold L, (NR), Bu Ships; to Off of Insp Mat, Phila Dist, Upper Darby.
Hughes, Jack J, CO, USS Hamner; to Marine Corps School, Quantico.
Knowles, Robert C, Bu Aer; to USS Kenneth Whiting.
Rile, Frank H, jr, USS Algol; to USS Logan.
Cherault, James C, (DC), Puget Sound Nav Shipyd, Bremerton; to Nav Sta, Adak.
Gibson, Edward I, USS Albany; to Surface Anti-Sub Dev Detach, Lant Flt.
Hobbs, George O, NAD, Portsmouth, Va; to CO, USS Taluga.
Howden, Albert B, (SC), Joint Task Force 3, Wash, DC; to USS Kearsarge.
McAllister, James A, Surface Anti-Sub Dev Detach, Lant Flt; to Bu Ships.
Mullett, Charles B, (NR), Puget Sound Nav Shipyd, Bremerton; to RAD.
Norwood, Emmett F, (MC), Surgical Team 13, Nav FE; to Fle Act Sasebo.
Pew, Leslie A, Joint Task Force 3, Wash, DC; to Air Pac, td pend fur assign.
Townsend, Robert L, CO, Comp Ron 6; to Nav Ops.
Adcook, Kenneth L, (SC), Pearl Harbor Nav Shipyd; to Nav Sup Cen, Oakland.
Bradshaw, Robert H, (MC), Flt All Weather Tra Unit Lant; to Air Trans Ron 1.
Brimson, James A, (MC), Car Air Gru 19; to NAS, Gtmo.
Burke, Louis E, jr, New Mexico Sch of Mines, Socorro; to Off of Bu Aer Rep, Consolidated Vultee Aircraft Corp, San Diego.
Connolly, Thomas F, Air Lant; to CO, Comp Ron 6.
Crabill, Charles H, Tact Air Control Gru 1; to Air Pac.
Mackoske, William F, (MC), Nav Hosp, Bainbridge; to Nav Hosp, St. Albans.
Smith, Ellsworth N, CO, USS Buck; to Fle Tra Gru and Underway Tra Unit, Narragansett Bay.
Wexel, Fred E, Nav Sta, Green Cove Springs; to New York Nav Shipyd, Brooklyn.
Davis, John K, (NR), II, Nav Res, Terminal Isl, San Pedro; to USS Menifee.
Ferguson, James D, Des Flot 3; to Com Des Div 602.
Foote, John J, Sub Ron 8; to CO, USS Floyd B. Parks.
Henry, Daniel E, USS Menifee; to CO, USS Buck.
Howden, Albert B, (SC), Joint Task Force 3, Wash, DC; to USS Iowa.
Joyce, Theodore W, Nav Ops; to OinC, Intel Unit No. 1, 14 ND.
Labonte, Charles L, (SC), Serv Pac; to Off of Nav Mat, Navy Dept.
Quinlan, Pierce E F, (SC), Nav Phil; to BuSandA.
Slye, Robert W, CO, Tact Air Control Ron 4; to USS Gilbert Islands.
Sonenshein, Nathan, Bu Ships; to USS Philippine Sea.
Arrington, John L, II, CO, USS O'Hare; to BuShips Advisor, Bell Tele Lab, Inc. (Project Cosmos) Whippany, N. J.
Asher, Nathan F, Nav Gru, Joint Mil Mis for Aid to Turkey, Ankara; to Des Lant.
Bassett, Leonard F, USS Rochester; to USS Iowa.
Beckmann, Alcorn G, Nav Sta, Long Beach; to Insp Instr, Nav Res, Terminal Isl, San Pedro.
Bergstrom, Edward W, Nav Air Res Tra Comd, Glenview; to CO, Ut Ron 1.
Brent, Stanford F, (SC), NAS, Kwajalein; to 3 ND.
Gurley, Thomas C, USS Jason; to Bu Ships.
Hayes, George A, USS Philip; to CO, USS Fletcher.
Hooper, Frederic A, Mine Lant; to Bu Ships.
Jackson, David H, Bu Ships; to Nav Engineering Exper Sta, Annapolis.
Mack, William H, CO, USS Earle B. Hall; to CO, USS Borie.
Riordan, Emmett J, (MC), NAS, Kwajalein; to Flog Air Wing Pac.
Salmon, William J, BuSandA; to Gen Stores Sup Off, Phila.
Sanders, William E, (DC), USS Philippine Sea; to USNA, Annapolis.
Stevens, Ralph S, jr, USS Botetourt; to Nav Gru, Joint Mil Mis for Aid to Turkey, Ankara.
Truxall, Charles W, CO, USS Diphda; to Nav Ord Depot, Puget Sound, Keyport.

Lieutenant Commanders

Jones, Willard N, jr, (SC), (NR), Home; to Nav Sup Cen, Oakland.
May, Albert L, jr, (MC), Nav Sta, Subic Bay; to Nav Hosp, Jacksonville.

(Continued on Next Page)

NATIONAL SERVICE ON AUTOMOBILE FINANCING
AUTO LOANS AND AUTO REFINANCING
AT LOWER TOTAL COST
FOR OFFICERS AND 1ST THREE PAY GRADES OF NON-COMMISSIONED OFFICERS
IMMEDIATE PAYMENT TO SELLER ARRANGED BY WIRE IF NECESSARY
GOVERNMENT EMPLOYEES FINANCE COMPANY
Rhea Building, 1401 W. Lancaster — Fort Worth, Texas
Dependable Automobile Financing Service Since 1920

ATTENTION—OFFICERS' CLUBS
and Individual Officers of United States Armed Forces
VIRGINIA GENTLEMAN 4 Years Old 90° — Straight Bourbon Whiskies — **FAIRFAX COUNTY** Bottled-in-Bond
FOUNDED 1835 **MAYNARD & CHILD** INCORPORATED
9 East Hamilton St. Baltimore 2, Maryland Tel. Vernon 7880
Please write us for a special price list covering a broad assortment of IMPORTED and DOMESTIC WINES and SPIRITS
Prompt shipment in solid cases, assorted cases and odd lots.

Navy Orders

(Continued from Preceding Page)

Morgan, Warren F, (NR), Off of Ins Mat, New York Nav Shipyd, Brooklyn; to Off of Sup Ins Mat, New York Nav Shipyd, Brooklyn.
Nichols, Robert G, Min Ron 5; to 12 ND.
Nutt, Francis N, (NR), Off of Pub Info, Off Sec Def, Wash, DC; to Fair Alameda.
Simpson, William P, (SC), (NR), Home; to O in C, Cargo Handling Bn No. 4, Nav Sup Cen, Oakland.
Skinner, Raymond Eldrege, (SC), (NR), Home; to NAS, Spokane.
Smith, Howard K, Nav Sta, San Diego; to Nav Sub-Bd Insp Survey, San Diego.
Steele, George S, (NR), Home; to Mare Isl Nav Shipyd.
Tudor, Thomas H, (NR), Home; to Off of Nav Mat, Navy Dept.
Weaver, Albert W, (NR), Home; to USS San Marcos.
Welch, Frederick E, 11 ND, td; to Phib Tra Pac.
Westmoreland, Jewell E, Insp Instr, Nav Res, Worcester; to Nav Sta, Roosevelt Roads.
Barney, Greenlief H, (NR), Home; to Off of Nav Mat, Navy Dept.
Botkin, Dwight M, (SC), Bu S and A; to Stanford Univ.
Davis, Douglas W, (NR), Insp Instr, Nav Res, Huntington; to O in C, Nav Res Officer Perf Recording Unit, Nav Mar Corps Res Cen, Omaha.
Davison, Robert B, (NR), Home; to Car Div 3.
Ellis, Burton T, (NR), Home; to Off of Nav Mat, Navy Dept.
Everhart, Edgar S, jr, (NR), Home; to Off of Nav Mat, Navy Dept.
Glawson, Joseph J, (MSC), Nat Naval Med Cen, Bethesda; to 5 ND.
Harbrecht, George W, 5 ND; to Nav Hosp, Portsmouth, Va., treatment.
Kolakowski, Roman, NAS, Patuxent River; to Air Pac.
Mayer, Albert J, Nav School, Pre-Flight, NAS, Pensacola; to Tact Air Control Ron 6.
Mayer, Robert, (NR), Home; to Navy Electro-Standards Agency, Fort Monmouth.
Newcomer, Loyd E, Nav Air Tech Tra Cen, Memphis; to Air Pac.
Thompson, Harry M, Nav Air Tech Tra Cen, Memphis; to Air Pac.
Goldbeck, Page, NAS, Point Mugu; to Bu Aer.
Hagler, Frank V., Mine Lant; to Nav Air Basic Tra Comd, NAS, Pensacola.
Healy, Joe M., Surface Anti-Sub Dev Detach, Lant Flt; to Off of Sup Ins Mat, Seattle.
Jennings, Russell L., Nav Rec Sta, Nav Sta, Treas Isl, San Fran, td; to Nav Sta, Adak.
Jones, Charlie R., Sub School, Nav Sub Base, New London; to Sub Ron 2.
Leedy, Ralph G., (SC), USNA, Annapolis; to USS Albany.
Lochhead, James S., jr. (NR), Home; to Bu Ord.
McCormick, Richard J., jr. (NR), home; to Dist Intell Office, 1 ND.
Meglen, Frank D. (NR), Nav Ops; to 12 ND.
Moeller, John E. (SC), Nav Sup Depot, Seattle; to USS Baltimore.
Nickerson, James D., USS Guavina; to USS Beatty.
Stanford, Harry F., Air Trans Ron 8; to Nav Ops.
Stewart, Erwin R., Sub-Gru 1, Fla Gru, Lant Res Flt; to USS Whiteside.
Wilbur, Carl E. (MC), Fas Ron 2, NAS, Quonset Point; to USS Badoeng Strait.
Woolridge, Arthur R., jr., Car Air Gru 7; to Nav Air Mat Cen, Phila.
Allbritton, Alton S., NAS, Anacostia, Wash, D. C.; to MATS, Andrews AFB, Wash, D. C.
Baker, William J. C. (NR), Nav Base, Norfolk; to FleAct Yokosuka.
Bear, John H., Air Trans Ron 21; to Flog Air Wing Pac.
Brittin, Burdick H., Nav Gru, Joint Mil Mission for Aid to Turkey, Ankara; to CO, USS Fitch.
Casten, Ray J., NROTC Unit, Harvard Univ, Cambridge; to Air Lant.
Doherty, Robert E., Admin Asst to Nav Members of Res and Dev Bd, Wash, D. C.; to Air Lant.
Gaw, Benjamin D., Car Div 4; to USS Kenneth D. Bailey.
Minor, Gerald E., Bu Pers; to Air Pac.
Plummer, John F. (CEC) (NR), Home; to 6 ND.
Rook, Edgar J., jr., NAS, Kwajalein; to NAB, 4 ND Field Comd.
Seedlock, Walter F. (NR), Home; to Field Comd, Armed Forces Spec Weapons Proj, Albuquerque.
Stough, Ben H., jr., Off of Nav Research, Branch Off, Chicago; to Serv Pac.
Arbogast, John D. (NR), Home; to Bu Pers.
Ashwell, James T. (DC), Nav Adm in Comd, Nav Tra Cen, Great Lakes; to Nav East Lant Med.
Carter, William J., III (SC), Philadelphia Nav Shipyd; to 10 ND.
Clark, Harry L, NROTC Unit, Miami Univ Oxford; to Comp Ron 4.
Cohen, Abe F., USS Philippine Sea; to OinC, Nav School, (Flt Gunnery Torpedo), Nav Sta, San Diego.
Cottrell, Frederick W., jr., Nav Hosp, Coco Solo; to Nav Hosp, Phila.
Coulthard, John C., Nav Air Tech Tra Unit, NAS, Glenview; to USS Bairoko.
Cullty, Louis, (NR), Nav Ops; to RAD.
Davis, John H., 6 ND; to USS Purdy.
Frossard, Clarence F, NAS, Corpus Christi; to Comp Ron 4.
Golay, Frank H. (NR), Home; to NROTC Unit, Univ of Neb, Lincoln.
Hilton, William L. (CEC) (NR), NAD, Hastings; to Dist Pub Wks Off, 5 ND.
Hundley, Dryden W., Insp Instr, Nav Res, Springfield; to Nav Air Basic Tra Comd, NAS, Pensacola.
Jaep, Charles H., III, Nav Air Tech Tra Cen, Memphis; to Air Pac.
Kosciusko, Henry M., USNA, Annapolis; to Air Pac.
Billings, Richard N., Comdr, Min Ron 8; to NROTC Unit, Penn State Col.
Blackburn, Roy T., Texas Group, Lant Res Flt; to USS Baltimore.
Grinstead, Turnie H. (SC) (NR), Home; to Cargo Handling Bn-8, Nav Sup Cen, Oakland.
Kelley, Hugh A., CO, Fight Ron 62; to Nav Ops.
Kittredge, George H., (SC) (NR), Home; to Cargo Handling Bn-7, Nav Sup Cen, Norfolk.
O'Flaherty, Roderick L., NAAS, Corry Field, Pensacola; to Air Lant.
Rodgers, Robert R, Air Dev Ron 1; to Nav Advanced Base Tact Tra Cen, Davisville.
Wheeler, Ronald W., jr., (NR), USS Damato; to RAD.
Black, Rogers L, Insp Instr, Nav Res, Lexington; to Car Div 3.
Davis, Paul J, NAS, Key West; to Tact Air Control Ron 6.
Drozdz, Edward J, NAB, 4 ND; to Air Dev Ron 4.
Hanly, John H, (NR), Home; to Dist Intel Off, 3 ND.
Helder, Paul H, (NR), USS Oriskany; to USS Franklin D. Roosevelt.
Heimark, Edward L, (NR), Home; to FMF Pac.
Johnson, Clay R, (NR), Home; to MSTS North Pac Area/NCSO, Seattle.
McDowell, William R, jr, 14 ND, td; to Bu Aer.
Michel, Glenn C, Tact Air Control Ron 4; to Air Lant.
Morrison, Claude O, (NR), Nav Unit, Army Chemical Center, Maryland; to CO, Nav Unit, Chem Corps School, Army Chem Tra Cen, Fort McClellan.
Murphy, Thomas C, (CEC), (NR), Home; to Bu Aer.
O'Neil, Vernon P, NAAS, Whiting Field, Milton; to Tact Air Control Ron 2.
Smisek, Joseph J, (CEC), RO in CC, NAD, Hastings; to NAD, Hastings.
Sutton, Vernon E, (SC), Mare Island Nav Shipyd; to Joint Staff, C in C FE.

Adm. Dykers Named

Rear Adm. Thomas M. Dykers, USN-Ret., has been appointed President of the newly-organized War Emergency Training Service, with National Headquarters in Los Angeles.

This company, which has just been organized to prepare women for defense work, will offer training to fit the specifications of key industries.

In addition to his general executive duties, Admiral Dykers will be in personal charge of the vast WIF training system. He will leave soon on a nationwide survey of principal industrial areas preparatory to assigning location sites for the WIF (Women's Industrial Forces) Training Centers.

Retiring at his own request in 1949, Admiral Dykers lives with his wife and daughter, Blair, in Pasadena. His son, Thomas M., jr., is a midshipman at Annapolis.

Before joining the War Emergency Training Service, Admiral Dykers was with Paramount Pictures, where he acted as Technical Advisor on its as yet unreleased "Submarine Patrol," starring William Holden and Nancy Olsen.

IN WHAT OTHER BEER CAN YOU GET ALL THIS?

1 Your bottle of Budweiser Lager Beer is brewed and aged by the costliest process known.

2 We spend a million a year extra to add Europe's choicest hops to America's finest blossoms . . . for flavor and bouquet.

3 We are the biggest buyers of highest-priced brewer's rice. It helps to give Budweiser its stability, brilliance, sparkle and creamy, snowy foam.

4 We pay premium prices for America's finest barley . . . and discard all but the very select kernels before malting.

5 We lager every drop of Budweiser . . . ferment it *not* once, but *twice* . . . age it much, much longer than average . . . enrich it with *natural* carbonation.

6 Do you know of any other beer whose label tells you just what you are getting? Our label is your warranty against short cuts or substitutes.

MILLIONS HAVE MADE THIS TEST

. . . Drink Budweiser for five days. On the sixth day, drink another brand of beer. You'll want the distinctive taste of Budweiser thereafter.

The exquisite bouquet and distinctive taste of Budweiser are found in no other beer. Enjoy it today.

Budweiser®
LAGER BEER

3U512

There's nothing like it . . . absolutely nothing

ANHEUSER-BUSCH, INC. . . . ST. LOUIS

Army Orders

(*Continued from Page* 1333)

ridge, Ky, to Stu Det CIC Cen 8579th AAU, Ft Holabird, Md.
Easley, 1st Lt Charles L (R), Ft Bragg, NC, to Stu Det Arty Sch, Ft Sill, Okla.
Duggan, 1st Lt Roy H (R), Cp Stoneman, Calif, to Third A 8th Inf Div, Ft Jackson, SC.
O'Neal, 1st Lt Melvin M (R), Ft Meade, Md, to Stu Det CIC Cen 8579th AAU, Ft Holabird, Md.
Simon, 1st Lt Arthur, Ft Dix, NJ, to Third A 525th MI Svc Co, Ft Bragg, NC.
Kerrigan, 1st Lt Paul F, Ft Meade, Md, to ASA TC 8622d AAU, Ft Devens, Mass.
Feshbach, 1st Lt Seymour, Ft Dix, NJ, to OC of S, Wash, DC.
Rupple, 2d Lt Lindsay C, Hot Springs Natl Pk, to Fifth A 5021st ASU A Gen Sch, Ft Riley, Kans.
Gillis, 2d Lt Charles A, Chicago, to Fifth A 14th RCT, Cp Carson, Colo.
Dibbert, 2d Lt Bernard W, San Francisco, to Sixth A 6th Inf Div, Ft Ord, Calif.
Bybak, 2d Lt George C, Ft Meade, Md, to Second A 3d Armd Div, Ft Knox, Ky.
Bowers, 2d Lt Robert L (R), Cp Breckinridge, Ky, to ASA TC 8622d AAU, Ft Devens, Mass.
Collier, 2d Lt Harry H, Cp Carson, Colo, to Second A 11th Abn Div, Ft Campbell, Ky.
Hood, 2d Lt Howard J (R), Ft Benning, Ga, to 5th Inf Div, Indiantown Gap Mil Res, Pa.
Klepper, 2d Lt Alan F (R), Ft Sheridan, Ill, to Stu Det CIC Cen 8579th AAU, Ft Holabird, Md.
Schaefer, 2d Lt Jack W, Ft Sheridan, Ill, to Third A Hq the Inf Cen, Ft Benning, Ga.
Schintz, 2d Lt Hefry T, Ft Sheridan, Ill, to Third A Hq the Inf Cen, Ft Benning, Ga.
Kelly, 2d Lt Frank T, Ft Dix, NJ, to Second A 101st Abn Div, Cp Breckinridge, Ky.

To Inf Sch, Ft Benning, Ga

From station indicated:
Shelton, Capt Fields E, Cp Roberts, Calif.
Fellenz, Lt Col Walter J, Wash, DC.
Mudgett, Lt Col Charles F, jr, Cp Stoneman.
Dessert, Capt Rolland A, Ft Campbell, Ky.
Brakonecke, Maj Morgan A, Ft Sill, Okla.
Dodge, 1st Lt Harry E, Ft Sam Houston, Tex.
Wittmer, Capt Jacob W, Ft Dix, NJ.

To Stu Det Inf Sch, Ft Benning, Ga

From station indicated:
Johnson, Maj Carlton S, Ft Sam Houston, Tex.
Hemingway, Maj Jack W, Chicago.

To Sixth A 7th Armd Div, Cp Roberts, Calif

From station indicated:
Doomanis, 1st Lt Peter, San Francisco.
Gillingham, 2d Lt William R, San Francisco.
Perry, 2d Lt Will H, jr, San Francisco.

To Stu Det A Lang Sch, Monterey, Calif

From station indicated:
Goldstein, 1st Lt Quentin E (R), Cp Roberts, Calif.
Michaux, 1st Lt Eugene H (R), Ft Ord, Calif.

To Third A 82d Abn Div, Ft Bragg, NC

From station indicated:
Kaufmann, 1st Lt John W, Ft Campbell, Ky.
Moon, 2d Lt John W (R), Ft Benning, Ga.
Naylor, 2d Lt William H, jr, Ft Benning, Ga.
McRae, 2d Lt Donald G, Ft Dix, NJ.

To Fifth Army 10th Inf Div, Ft Riley Kans

From station indicated:
White, 1st Lt John H (R), Ft Benning, Ga.
Williford, 2d Lt Oliver J, III, Chicago.
McGee, 1st Lt John E, jr (R), Ft Sill, Okla.
Wolfarth, 1st Lt Donald L, Ft Sheridan, Ill.
Penor, 2d Lt Robert M, Chicago.

To Fourth A 1st Armd Div, Ft Hood, Tex

From station indicated:
Harvey, 2d Lt Earl F, Ft Sam Houston, Tex.
Loew, Maj Robert G (R), Cp Atterbury, Ind.

To First A, 9th Inf Div, Ft Dix, NJ

From station indicated:
Goldman, 1st Lt Alter G (R), Ft Bragg, NC.
Walton, Capt Frank J (R), Ft Devens, Mass.

To FEC, Yokohama

From station indicated:
Hubbard, Capt Robert B (R), Cp Crowder, Mo.
Hunziker, Maj Robert J (R), Rock Springs, Wyo.
Randall, Maj Richard E (R), Minneapolis.
Slepian, Maj Rober (R), Philadelphia.
Welles, Maj George H, Edgewood Arsenal, Md.
Bailey, Maj Leslie W, Lexington, Va.
Bailey, Capt Herbert H, Baltimore.
Lynch, Capt George A (R), Ft Lee, Va.
Herndon, Maj Jack V N (R), Cp Pickett, Va.
Rawson, Capt Harold (R), Ft Lee, Va.
Hiott, Maj Roy (R), Dahlonga, Ga.
Cobb, Capt Howell D (R), Raleigh, NC.
Chandler, Capt Gilbert P (R), Cp Stewart, Ga.
Bennett, Capt Roger Q (R), Jacksonville, Fla.
Johnson, Maj L H, jr, Gulfport, Mass.
Rawlinson, Maj Hubert N (R), Ft McClellan, Ala.
Shumaker, Maj Meredith L (R), Atlanta, Ga.
Welch, Maj Richard D (R), Jacksonville, Fla.
Wolff, Capt Harold J (R), Cp Gordon, Ga.
Sweat, Maj Ernest L (R), Nashville, Tenn.
Hetzler, 1st Lt Thomas P (R), Ft Holabird, Md.
Myers, Maj Lonard O (R), Ft Monroe, Va.
Thornberry, Capt Harry F (R), Ft Holabird, Md.
Corina, 1st Lt Max R (R), Cp Chaffee, Ark.
Crisman, 1st Lt Fred L (R), Ft Hood, Tex.
Nilsson, 2d Lt Lawrence O (N), Cp Rucker, Ala.
Robinson, 2d Lt Harry D (R), Ft Hood, Tex.
Wilson, 1st Lt Maurice A (N) Ft Hood, Tex.
Ketchum, Capt William M (R), Ft Lawton, Wash.
Longsworth, Maj Harold J (R), Ft Lawton, Wash.
Ramee, Col Eric P, Ft Sam Houston, Tex.
George, Col Julian H, Boston.
Hoke, Col William M, Bordentown, NJ.
Jones, Col Duke E (R), Fond du Lac.
Rost, Capt Henry P (R), Ft Totten, NY.
Shaw, Capt Paul (R), Ft Monmouth, NJ.
Ivy, Maj William R (R), Cp Carson, Colo.
McKean, Maj Elroy H (R), Ft Dodge, Iowa.
Garten, Capt Harry G (R), Ft Jay, NY.
Gibson, Capt Albert E (R), New York.
Dreier, Capt Nathan (R), Brooklyn, NY.
Brodie, Capt Richard E (R), Ft Monmouth, NJ.
Brooks, Capt Merle W (R), Pine Camp, NY.
Cole, Capt Harry, jr, (R), Brooklyn, NY.
Commito, Capt Ado (R), Ft Jay, NY.
Daly, Capt James C (R), Ft Monmouth, NJ.
Kalina, Maj Edwin C, Calumet, Mich.
Novak, 1st Lt Thomas J, Sioux Falls, SDak.
Oils, Maj Victor (R), Ft Dodge, Iowa.
Grady, 2d Lt Allen K (R), Cp Crowder, Mo.
Groom, Maj William B (R), Cp Crowder, Mo.
McLees, Capt Joseph R (R), Governors Is, NY.
Murphy, Capt Joseph T (R), Governors Is, NY.
Boyce, Maj William M (R), Governors Is, NY.
Eriksen, Maj Erik (R), Cp McCoy, Wis.

From Ft Riley, Kans:
Delzoppo, 2d Lt Claude F (R)
Frazier, Capt Frank W
Heyden, 2d Lt Ralph C Vander (R)
Morrison, Maj Louis E (R)
Preston, Maj Jesse D (R)
Sweet, 2d Lt Grove C (R)
Van Meter, 2d Lt Floyd, jr, (R)
Brackman, Capt Paul (R)
Calbeck, Capt John R (R)
Devitt, Capt William L (R)
McKim, Capt Howard V (R)
McNuity, Capt John N (R)
Miller, Capt Paul K (R)
Patton, Capt Clifton M (R)
Johnson, Capt Richard T (R)
Kaiser, Capt Robert A (R)
Langland, Capt Lawrence Q (R)
Barnhart, Maj Frank H, jr, (R)
Smith, 1st Lt Charles J (R)
Steele, 2d Lt Donald B (R)
Roessler, 2d Lt Robert M (R)
Block, 2d Lt Harold A
Leuthen, 2d Lt Buel F (R)
Biesek, 1st Lt Gerhardt (R)
Risner, 1st Lt Stanley K (R)

From Ft Sheridan, Ill:
Perkins, 2d Lt James R (R)
Pinch, 2d Lt John W (R)
O'Connor, 2d Lt David F (R)
Drenkhanhn, 2d Lt Andrew O (R)

From Ft Devens, Mass:
Burke, Capt Edward T (R)
Campobelio, Capt Russell A (R)
Pia, Capt Anthony J V (R)
Robertson, Capt Andrew C (R)
Kane, 1st Lt James J, jr, (R)

From Cp Kilmer, NJ:
Liberty, Capt John F (R)
Macarevey, Capt James J, (R)
Anthony, Capt Richard E (R)
Conklin, 1st Lt Gordon C (R)
Shannon, 1st Lt William J (R)
Rogers, Lt Col Hugh R (R)

To FEC, Yokohama

From Ft Dix, NJ:
Fitzgerald, 1st Lt John A (R),.
Garrison, 1st Lt Reginald E (R).
Gendron, Maj Thomas J.
Genssler, 1st Lt Herbert C (R).
Gilmore, 1st Lt Harold D (R).
Heater, Capt Charles T (R).
Herold, 1st Lt Warren C (R).
Hecker, Capt Warren R.
Kleszkiel, 2d Lt Stanley J (R).
McAmis, 1st Lt James C, jr.
McKenna, 2d Lt Edward T (R).
McKeone, 1st Lt Edward W (R).
Mormino, 2d Lt Salvatore C (R).
Noah, 1st Lt Benjamin (R).
Shaer, 1st Lt Jarvis K.
Sullivan, 1st Lt Robert V (R).
Weireter, 1st Lt Leonard J (R).
Winant, 2d Lt William A, III (R).
Zinsky, 2d Lt Paul (R).
Zurowski, 1st Lt Bernard M (R).
Kotary, Capt William E (R).
Kreitner, Capt Paul A (R).
Lord, Capt Donald C (R).
Blaine, Capt William J (R).
O'Brien, Capt Clarence L (R).
Phillips, Capt Richard S (R).
Danskin, 2d Lt Robert W (R).
Diaz, 1st Lt Manuel, jr (R).
Shields, Capt Robert F (R).
Mullaney, Capt William J, jr (R).
Robeson, Capt Albert D (R).
Treme, Capt Presley L (R).
Matteson, Capt Marshall E (R).
Buchanan, 2d Lt Charles J.
Allen, Capt Fabian E (R).
Worman, Capt Walter (R).
Adamchak, Capt Andrew N (R).
Blackman, 1st Lt Franklin H, jr.
Holmes, Capt Robert B (R).
Jolin, 2d Lt Arthur W, jr (R).

From Ft Leonard Wood, Mo:
Rosen, 1st Lt Raynard G (R).
Reich, 1st Lt John E (R).
Lussenden, 1st Lt Donald A (R).
Huseby, 1st Lt Neil W (R).
Humphrey, Capt Harold W (R).
Teal, 2d Lt Russell E (R).
Doody, Capt Robert J (R).
Sorlie, Capt Alton G (R).
Wege, Capt Lonnie W (R).
Meiser, Capt Robert F (R).
Walker, 2d Lt Nathan (R).
Walker, Capt James A, jr (R).
Walsh, 1st Lt John R (R).
Watkins, Capt Charles J (R).
White, Maj Paul A (R).
Harrington, 1st Lt Edward P (R).
Harty, Maj James R (R).
Hedeman, 1st Lt Maurice O (R).
Mullen, 1st Lt Bill Mullen (R).
Nash, Capt Joseph H (R).
Nielsen, 2d Lt Gordon F (R).
Nuckolls, Capt Frank M, jr (R).
Owsley, Maj Edward A (R).
Pickett, 2d Lt Robert D (R).
Kolar, Capt James J (R).
Lynn, Capt John (R).
McCarthy, 2d Lt Stephen W (R).
Alexander, Capt Howard V (R).
Balboni, Capt Frederick H (R).
Beilch, Capt Emil M (R).
Jones, Capt Richard L (R).
Joyce, Capt Joseph B (R).
King, Capt Robert E (R).
Dorrance, 1st Lt James I (R).
Elstad, Capt Ferdinand B (R).
Peck, 1st Lt John B (R).
Morgan, 2d Lt Thomas D (R).
Brophy, 1st Lt William J (R).
Caraway, 1st Lt John W (R).
Winters, 1st Lt James E (R).
Wood, 1st Lt Robert W (R).
Wright, 1st Lt Carl S (R).
Roblin, 2d Lt John R (R).
Smith, 1st Lt George E (R).
Morrow, 1st Lt Warren W, jr (R).
George, Capt Andrew G (R).
Denney, 2d Lt Etsel (R).
Dewalt, 1st Lt Donald N (R).
Jones, Capt William D (R).
Kalp, Capt Karl R (R).
Dukes, Capt Robert J (R).
Chism, 2d Lt James W (R).
Bjelland, Capt Robert E (R).
Warner, 2d Lt Frank, jr (R).

From Ft Benning, Ga:
Bond, 1st Lt Edward C (R).
Campbell, Maj Robert B.
Coachman, Capt Francis G.
Cox, Maj Delbert (R).
Gerdine, 1st Lt Grover Z (R).
Hueston, Maj Norman R (R).
Kutauskas, Maj A F (R).
McConnell, Maj Kendred C (R).
Soderstrom, Maj Glenn A (R).
Ulrich, Maj Fred R.
Werp, Maj Joseph (R).
Wimbish, Maj Malcolm R (R).
Dejarnette, 2d Lt John R (R).
Duckworth, Maj Benton R.
Wright, Col John R, jr.

From Chicago:
Brinker, Capt Marshall R (R).
Thomas, Capt Lawrence L (R).
Fischer, Capt Edward A (R).
Feierlein, Capt Otto E (R).
O'Brien, Capt Charles E (R).
Ostrum, Capt Dean G (R).
Callahan, Maj Thomas J (R).
Davis, Capt Dale A (R).
Martin, Capt Charles L, jr (R).
Aldrich, Maj Charles B (R).
Armstrong, Capt John E (R).
Batt, Capt Euell, jr (R).
Harfst, Capt Harold F (R).
Park, Maj Andrew, IV (R).
Stephenson, Maj Clark B (R).
Rust, Maj Charles L (R).

From Cp Edwards, Mass:
Draper, 1st Lt William H (R).
Boeggeman, Capt John E (R).
Bowman, 1st Lt James C (R).
Stutman, 1st Lt Martin H (R).
Day, Capt Frank R (R).
Wilson, 1st Lt Clifford R (R).
Corr, Capt John W (R).
Battles, Capt Wallis (R).
Secore, 1st Lt Lawrence J (R).
Dzialo, Capt Alex W (R).

From Ft Custer, Mich:
Fahey, Capt Timothy C (R).
Edwards, Capt Edward J (R).
Knuth, 1st Lt Russell E (R).
Sellman, Capt Howard W (R).
Grady, 2d Lt Allen K (R).
Groom, Maj William B (R).
Olsen, Maj Albert M (R).

From Ft Jackson, SC:
Bauknight, Capt Eddie U (R).
Black, Capt John T (R).
Boyle, Capt Thomas M (R).
Crowson, Capt Edward R (R).
Esterline, 2d Lt Gerald C (N).
Hooks, 2d Lt William C (R).
Kneece, 2d Lt Thurman C (R).
McRae, Capt John R.
Reed, 1st Lt Willie J (R).
Rush, 2d Lt Harold C (R).
Sanders, Capt James H.
Sanders, 2d Lt Robert T (R).
Sergio, Maj James J (R).
Shadday, Maj Martin A.
Thackston, 1st Lt William H (R).
Tolliver, Lt Col Charles A (R).
Westover, 1st Lt Robert J (R).
White, 2d Lt Raymond M (R).
Squires, Capt Laurice E (R).
Stewart, 2d Lt Jack J (R).
Sumerall, Capt Randolph M (R).
Sloan, Maj Jay C (R).
Smith, 2d Lt Floyd R (R).
Smith, Capt Marcus G (R).
Newton, 1st Lt Mayoh H (R).
Owen, Capt Dick (R).
Pardue, 2d Lt George S (R).
Phifer, 2d Lt Moulton, III (R).
Pool, 2d Lt Allen M (R).
Girvin, Capt Davidson K (R).
Goode, 2d Lt Triphonie (R).
Campeggio, 1st Lt Carmen (R).
Chalker, 2d Lt Marion L, jr (R).
Allan, 1st Lt William, jr (R).
Anderson, Capt Billy R (R).
Chick, 2d Lt Charles E (R).
Clark, 2d Lt William K (R).

From Wash, DC:
Stone, Capt Owsley S (R).
Brown, Maj Ausy P (R).
DeGrand, Capt Robert J (R).
Gies, Lt Col William A (R).
Guthrie, Lt Col Paul G.
Hert, Lt Col Paul.
Mitman, Capt Thomas R (R).
Nathan, 1st Lt Norvin (R).
Hamilton, Capt Joseph, jr (R).
McIntyre, Maj Carl M (R).
McWilliams, Lt Col Edward, III.

From Ft McPherson, Ga:
Wilson, Maj David G (R).
Wysor, 1st Lt Robert E, III (R).
Martin, Maj William T (R).
Baker, Maj Edward F (R).
Speece, Maj Harold E (N).

From Ft Myer, Va:
O'Connell, 1st Lt Vincent D J (R).
Russell, Capt Robert P (R).
Treash, Capt Richard B (R).
Schaeffer, 1st Lt Edgar A (R).

From Ft Knox, Ky:
Bly, Capt William J, jr (R).
Carter, 2d Lt Donald R (R).
Costar, Capt Sante P (R).
Fearing, Capt Arthur N (R).
Franklin, 2d Lt Roy L (R).
Hasson, Capt John J, jr (R).
Johnson, Capt Rufus W (R).
Kearns, Capt William S (R).
Kimball, 2d Lt William C (R).
Krekler, Maj Albert M (R).
Miller, 2d Lt Paul J (R).
Niparavic, 2d Lt Leonard A (R).
Skaggs, 2d Lt Eugene D (R).
Davies, Capt Lawrence I (R).
Davis, Capt Raymond E (R).
Diggs, Capt John E, II (R).
McPoland, Capt James J (R).
Merrick, Capt Ralph B (R).
Ballard, Capt David C, jr (R).
Batchelor, Capt Paul R (R).
White, Capt Millard C (R).
Wholey, Capt Arthur G (R).
Stine, Capt Marvin M (R).
Conyers, Capt Jean R (R).
Corbett, Capt John R (R).
Hawthorne, Capt Carl H, jr (R).
Grubb, Capt Paul E (R).
Wilson, Capt David E (R).
Kobeck, Capt Barney E (R).
Shawhan, Capt Hubbard W, jr (R)
Rush, Capt Raymond J, jr (R).
Bryan, Capt Edgar L (R).
Williams, 1st Lt Richard O (R).
Curry, 1st Lt Robert W (R).
Felten, 1st Lt Francis F (R).
Huitt, Maj Evert L (R).
Lubman, Capt Carl D (R).
Dressler, 2d Lt Charles E, jr (R).
Dubois, 2d Lt Robert H (R).

From Ft. Campbell, Ky:
Rupert, Capt Oran H (R).
Wilson, 2d Lt Albert J (R).
Christopher, 2d Lt Curtis W (R).

From Ft Belvoir, Va:
Williams, 1st Lt Waymon E (R).
Simpson, 2d Lt Alfred W, jr (R).
Snyder, 2d Lt Robert C (R).
Clancey, Capt Daniel D (R).
Marshall, Capt John R (R).
Davison, 2d Lt Evan R (R).

From Ft Bragg, NC:
Anderson, 1st Lt Paul B (R).
Brown, 1st Lt William E (R).
Clegg, Maj Sam E (R).
Fowler, Maj Maurice R (R).
Miller, Capt Olen E (R).
Potocki, Maj Johnnie A (R).
Wainright, 1st Lt Charles F, jr (R).
Brown, 2d Lt Francis G (R).
Wyatt, 1st Lt Thomas C (N).

From Cp Breckinridge, Ky:
Bacon, Maj Eugen F (R).
Cobb, 1st Lt Norman S (R).
Berger, Capt George C (R).
Binebrink, 2d Lt Thomas W (R).
Bower, Capt Lavern F (R).
Ciaggoni, 2d Lt Robert J (R).
Higby, 2d Lt Leonard C, jr (R).
Jones, Capt Kenneth P (R).
Jose, 2d Lt Allan F (R).
Kutys, Capt Joseph J (R).

(*Continued on Next Page*)

Army Orders

(Continued from Preceding Page)

Rand, 2d Lt LeRoy F (R).
Burdette, Capt Clarence R, jr.
Cowan, Capt Lawrence J (R).
Friedrich, Capt Raymond J (R).
Hartman, Capt William F (R).
Morton, Capt Henry S (R).
Weaver, Capt Frank E (R).
Bernheim, Capt Eli D, jr (R).
Cochran, 2d Lt Joseph A, jr (R).
Harmon, 1st Lt Robert L (R).
Henry, Capt Richard R (R).
Wanless, 1st Lt Norman C (R).
Reusch, 2d Lt Albert W, jr (R).
Reynolds, 1st Lt Herbert T (R).
Rickard, 1st Lt Darel F (R).
Ross, 2d Lt Richard B (R).
Sheehy, 2d Lt Paul G (R).
Sadler, 1st Lt John T, jr (R).
Schmitt, 1st Lt William H (R).
MacDonald, Capt Jack W (R).
Miles, Maj Lee G (R).
Nagle, 1st Lt Francis C (R).
Reed, Capt Warren G (R).
Rubright, 2d Lt Lawrence V (R).
Krall, Capt Robert W (R).
Lang, 1st Lt William (R).
Dumm, 1st Lt Earl H, jr (R).
Eccles, 1st Lt Jack C (R).
Volpe, 2d Lt Lewis F (R).
Wallace, Lt Col Robert E (R).
Franklin, Capt Victor A.
Gillespie, 2d Lt Joseph P (R).
Solin, Capt John R (R).
From Ft Eustis, Va:
Wand, 1st Lt Floyd O (R).
Hughes, Capt Ernest W (R).
Kinkennon, Capt Omar A (R).
Harrington, 1st Lt John P (R).
From Indiantown Gap, Pa:
Fernandes, Capt Alvin C (R).
Johnston, 2d Lt Benjamin B (R).
Knollenberg, 2d Lt Quentin L (R).
Loo, Capt Andrew (R).
Allen, Capt Robert A (R).
Bridge, Capt Francis G (R).
Farmer, Capt Eugene J (R).
Faulk, Capt Elmer M (R).
Gobeyn, Capt Leslie J (R).
Lehmann, Capt Donald J (R).
Ward, Capt William R (R).
West, Capt Theodore M (R).
Wilbanks, Capt Ben M (R).
Fangue, 1st Lt Herman M (R).
Glaze, 1st Lt Edward L (R).
Rathje, 1st Lt Louis (R).
Roy, 1st Lt Van L (R).
Blakeman, Capt Gerald B (R).
Boldt, 1st Lt Warren L (R).
Smith, 2d Lt Jarrette D (R).
Truelock, 1st Lt Donald E (R).
Nealon, Capt Arthur J (R).
Nye, Capt Floyd K (R).
Oppenheimer, 2d Lt George, jr (R).
Peterson, 2d Lt Wallace R (R).
Lyons, Capt James I (R).
Luzader, 2d Lt Ralph L (R).
Jacoby, 1st Lt Charles P (R).
Jarvis, 1st Lt Stephen R (R).
Carlton, 1st Lt Charles F (R).
Castleberry, 1st Lt Samuel D (R).
Bruce, 1st Lt Robert H (R).
Schiele, 1st Lt Catesby E, jr (R).
Brown, 1st Lt Allen B, jr (R).
Duet, Capt Louis J (R).
From Ft Meade, Md:
Pezzulli, 1st Lt Frank (R).
Strootman, Capt Ralph E (R).
Koch, Capt John W E (R).
Del Bene, Maj Francis J (R).
Rea, 2d Lt William H, jr (R).
Larkin, Capt John C (R).
Blackwell, Capt Freeman B (R).
Pierpont, Maj Wilson R (R).
Thomas, 2d Lt Gerald R L (R).
Gershenow, Col Louis
From Ft Leavenworth, Kans:
Newell, 2d Lt Charles J, jr (R).
Nicol, 2d Lt Robert (R).
Rowan, Col Edmond M.
Wheeler, Maj Luther C (R).
From Ft Lewis, Wash:
Meadows, Capt Joseph W (R).
Morrill, Capt Robert C (R).
Sweet, 1st Lt William E (R).
Waldman, 1st Lt Charles V (R).
Kaiser, Capt Richard A (R).

ARMOR—

Bates, Col Paul L, Paterson, NJ, to Stu Det Hq First A, NWC, Newport, RI.
Trapnell, Col Homas J H, Ft Bragg, NC, to FECOM, Tokyo, Japan.
Kah, Lt Col Carl L (R), Wash, DC, to Hq Second A, Ft Meade, Md.
Hotchkiss, Lt Col Merle S (R), New York, to EUCOM, Bremerhaven.
Macwillie, Lt Col Donald M, Wash, DC, to Stu Det A Forces Staff College, Norfolk, Va.
Cady, Maj Lawrenee R (R), Ft Meade, Md, to Sixth A 6516th ASU Wash ORC Instr Gp, Ft Lawton, Wash.
Krebs, Maj Edward G, sr, Ft Meade, Md, to Trans Sch, Ft Eustis, Va.
Delaney, Maj William M, Los Angeles, to Stu Det Armd Sch, Ft Knox, Ky.
Shankman, Capt Robert A (R), Ft Bragg, NC, to Stu Det A Lang Sch, Monterey, Calif.
Southerland, Capt John A, Ft Lawton, Wash, to Third A 714th Tk Bn, 82d Abn Div, Ft Bragg, NC.
Schmidt, Capt George A (R), Ft Holabird, Md, to Third A 111th CIC Det, Ft McPherson, Ga.
Tanaka, Capt Walter (R), Ft Riley, Kans, to Stu Det CIC Cen 8579th AAU, Ft Holabird, Md.
Briscoe, Capt John J, Wash, DC, to Stu Det Armd Sch, Ft Knox, Ky.
Johnson, 1st Lt Edgar W (R), Ft Knox, Ky, to Third A 164th Inf Regt 47th Inf Div, Cp Rucker, Ala.
Garza, 1st Lt Arthur (R), Ft Knox, Ky, to Fourth A 1st Armd Div, Ft Hood, Tex.
Hedrick, 1st Lt Charles T (R), Cp Rucker, Ala, to Third A 550th Tk Co 30th RCY, Ft Benning, Ga.
Frantz, 1st Lt Robert L, Ft Campbell, Ky, to Stu Det Hq First A, Harvard Law Sch, Cambridge, Mass.
Hutchison, 1st Lt James H, Ft Riley, Kans, to Stu Det Hq Second A, Univ of Va, Charlottesville, Va.
Boyd, 1st Lt Derwood L, Ft Sheridan, Ill, to Third A 44th Tk Bn, 82d Abn Div, Ft Bragg, NC.
Hunter, 1st Lt James, jr, Ft Dix, NJ, to Third A 44th Tk Bn 82d Abn Div, Ft Bragg, NC.
Shallcross, 1st Lt George W (R), Cp Polk, La, to Stu Det Arty Sch, Ft Sill, Okla.
Frazier, 2d Lt John R (R), Ft Sheridan, Ill, to Second A 76th Tk Bn 11th Abn, Ft Campbell, Ky.
Blosdale, 2d Lt Carlyle A, Ft Sheridan, Ill, to Third A 44th Tk Bn, 82d Abn Div, Ft Bragg, NC.
Neller, 2d Lt Robert E, Ft Sheridan, Ill, to Fourth A 318th Tk Bn, Cp Polk, La.
Cunningham, 2d Lt Lee D, Chicago, to Second A 141st Tk Bn, Ft Campbell, Ky.
Dianetti, 2d Lt Jack, Ft Dix, NJ, to Second A 710th Tk Bn, Ft Campbell, Ky.

To Sixth A 325th Tk Bn, Cp Irwin, Calif.

From station indicated:
Barnard, Capt Donald E, San Francisco.
Laspina, 1st Lt Gatin T (R), Cp Roberts, Calif.
Archuleta, 2d Lt James M (R), Cp Roberts, Calif.
Ruffin, 1st Lt James A, jr (R), Cp Cooke, Calif.
Griffin, 1st Lt Howard L (R), Cp Roberts, Calif.
Bird, Maj Robert J, Ft Lawton, Wash.
Frinchi, 1st Lt Louis D (R), Ft Ord, Calif.

To FEC, Yokohama

From station indicated:
Reilly, 1st Lt John A (R), Ft Hood, Tex.
Slayton, 1st Lt Barney W (R), Ft Hood, Tex.
Mulligan, 1st Lt John A (R), Ft Dix, NJ.
Hanhardt, 1st Lt Harold A, Ft Wood, Mo.
Thoelke, 1st Lt King E (R), Ft Riley, Kans.
Whitaker, 1st Lt George E (R), Ft Riley, Kans.
Haviland, 1st Lt Warren E (R), Ft Leonard Wood, Mo.
Londergan, 1st Lt Robert D (R), Chicago.
Olseen, 1st Lt Carl H (R), Ft Riley, Kans.
Bierman, 1st Lt Oliver T (R), Ft Riley, Kans.
Simmons, 2d Lt Grant A (R), Cp Gordon, Ga.
Johnson, 2d Lt John H (R), Ft Benning, Ga.
Mason, 2d Lt James J (R), Ft Div, NJ.
Handley, Capt Louis W (R), Cp Stoneman, Calif.
Betette, Maj Philip F (R), Ft Jay, NY.
Adler, Capt George (R), Cp Pickett, Va.
Hudson, Maj Walter C (R), Cp Chaffee, Ark.
Spires, Maj George H, jr (R), Cp Irwin, Calif.
Jay, Maj Edgar N (R), Cp Irwin, Calif.
Schreiber, Capt David (R), Cp Pickett, Va.
From Ft Meade, Md:
Ferguson, 1st Lt Earl A (R).
Hatcher, 1st Lt Robert A (R).
Mugel, 1st Lt Albert R (R).
Pizzillo, 1st Lt John T (R).
Schlottman, 1st Lt Richard H (R).
Stutzman, 1st Lt Richard H (R).
Doyle, 2d Lt Thomas F, jr (N).
Herndon, 1st Lt Stephen D (R).
Leite, 1st Lt Dennis (R).
Kelly, 2d Lt Thomas D (R).
From Ft Campbell, Ky:
Hathaway, 1st Lt Edward E (R).
Inglis, 1st Lt Gordon B, jr (R).
Point, 1st Lt Robert C (R).
Call, 1st Lt Lee R (N).
Pentila, 1st Lt Arthur A (N).
Axford, 2d Lt Francis A (N).
Jacobs, 2d Lt Earnest F, jr (N).
Johnson, 2d Lt William Q (N).
Papworth, 2d Lt Covey R (N).
Stalder, 2d Lt Robert C (N).
From Cp Cooke, Calif:
Huggins, 1st Lt George M (R).
Close, 1st Lt Allison R (R).
Cross, 1st Lt Robert H (R).
Cuttitta, 1st Lt Salvador J (R).
Poppic, 1st Lt George T (R).
Smith, 1st Lt Herbert B (R).
From Cp Polk, La:
Hall, 1st Lt Walter D (R).
Patton, 1st Lt William R (R).
Saleker, 1st Lt Edmond R (R).
Amy, 1st Lt Oris W (N).
Buell, 1st Lt Edward J, jr (R).
D'Anna, 2d Lt Lawrence A (R).
Reinert, 1st Lt Paul H (R).
Kalbach, 1st Lt Walter L, jr (R).
Salter, 2d Lt Earl O (N).
Glassmoyer, 1st Lt Robert S (R).
McCusker, 2d Lt Patrick A (N).
Haigh, 2d Lt James T (R).
Dedmon, Maj Roy L (N).
Eldridge, Maj Robert C.
Shreve, Maj William C (R).
Russell, Maj Ruhl J (R).
Ramsey, Maj James K, jr (R).
From Ft Bragg, NC:
Best, 1st Lt Donald G (R).
Harley, 1st Lt Howard M, jr.
Lewis, 1st Lt Gordon W (R).
Penny, 1st Lt Leonard D, jr (R).
Reardon, 1st Lt Eugene E (R).
McFarland, 1st Lt Allen F (R).
Warren, 1st Lt Cary D (R).
Smarr, 2d Lt Albert W, jr (R).
Van Cleave, 2d Lt Alfred K (R).
From Ft Knox, Ky:
Liebold, 1st Lt Robert V (R).
Brotherton, 1st Lt William D (N).
Patrick, 1st Lt Lonnie R (N).
Epps, 2d Lt Samuel H (N).
Hall, 2d Lt Gladston H (N).
Dobbins, 2d Lt Richard F (N).
Doyal, 2d Lt Thomas E (N).
McGee, Capt Val L (N).

ARTILLERY—

Worthington, Col James M, Wash, DC, to A W C, Carlisle Bks, Pa.
Owen, Col Ernest T, Ft Monroe, Va, to OC of S, Wash, DC.
Fields, Lt Col Wendell C (R), Ft Bragg, NC, to USA Alaska, Big Delta, Alaska.
Bang, Maj John D, Ft Lewis, Wash, to Fifth A 408th Fin Disb Sec, Cp Carson, Colo.
Reed, Maj Robert J (R), Ft Bragg, NC, to USA, Alaska, Big Delta.
Smith, Maj Hoyt P (R), Ft Bliss, Tex, to Third A 8th Inf Div, Ft Jackson, SC.
Sekan, Capt Edward J (R), Green Bay, Wis, to Stu Det A Lang Sch, Monterey, Calif.
Furman, 1st Lt Hezekiah W C, Ft Campbell, Ky, to Stu Det Hq Fifth A, Univ of Mich, Ann Arbor.
Reitzer, 1st Lt William G (R), Ft Sheridan, Ill, to Stu Det CIC Cen 8579th AAU, Ft Holabird, Md.
Selm, 1st Lt Robert P, Ft Lewis, Wash, to Stu Det Ord Sch, Aberdeen Pr Gr, Md.
Papullas, 1st Lt Nicholas C (R), New York, to EUCOM, Bremerhaven.
Myers, 2d Lt Kenneth L, San Francisco, to Sixth A III Corps Arty, Ft Lewis, Wash.
Martin, 2d Lt Ralph E, Governors Is, NY, to First A 191st FA Bn, Ft Devens, Mass.
Knight, 2d Lt Rolland C, Ft Sheridan, Ill, to Fourth A 17th FA Gp, Ft Sill, Okla.
Loomis, 2d Lt Joseph M, Denver, to Sixth A III Corps Arty, Ft Lewis, Wash.

To Fourth A 4050th ASU, Ft Sill, Okla.

From station indicated:
Clark, Lt Col Cuyler L, jr, Wash, DC.
McBride, 2d Lt Richard M, Cp Cooke, Calif.
From Ft Sheridan, Ill:
Maney, 2d Lt David S.
Taylor, 2d Lt Eugene E.
Bushnell, 2d Lt George E.
Morningstar, 2d Lt Jack E.
Smith, 2d Lt James D.
Kremers, 2d Lt James H.

To Fourth A 5th Armd Div, Cp Chaffee, Ark.

From station indicated:
Ruffin, Capt Virginius O, Ft Meade, Md.
Knutzen, Capt Frank E, Ft Sheridan, Ill.

To Fourth A 4052d ASU AAA and GM Cen, Ft Bliss, Tex

From station indicated:
Birdsall, 2d Lt Orion L, jr, Ft Meade, Md.
Nicholson, 2d Lt William G, Ft Sheridan, Ill.

To Third A 82d Abn Div, Ft Bragg, NC

From Ft Sill, Okla:
Little, 2d Lt Richard S (R)
Bragg, 2d Lt Charles C (R)

To Stu Det Arty Sch, Ft Sill, Okla

From station indicated:
Kramer, Capt Theodore, jr, (R), Ft Smith, Ark.
Mays, Capt Joseph R (R), Ft Campbell, Ky.
Jobson, 1st Lt Donald L (R), Cp Stewart, Ga.
Jennings, 1st Lt Richard M, Ft Wood, Mo.

To Stu Det AA and GM Br Arty Sch, Ft Bliss, Tex

From station indicated:
Cox, 1st Lt Charles D (R), Ft Tilden, NY.
Hodges, 1st Lt Marion B, jr, (N), Cp McCoy, Wis.
Morse, Maj Roger F (N), Ft Lewis, Wash.

To Fourth A 1st Armd Div, Ft Hood, Tex

From Ft Sheridan, Ill:
Kelly, 1st Lt Nathan D (R)
Welteredge, Capt Peter (R)
Jaeger, 1st Lt Fred H
Reid, 1st Lt Richard S
Sellheimer, Capt Earl P

To Fifth Army VI Corps Arty, Cp McCoy, Wis

From station indicated:
Bond, 1st Lt James A, jr, Ft Sheridan, Ill.
Sennewald, 2d Lt Robert W, Chicago.

To FEC, Yokohama

From station indicated:
Friend, Capt Milton H, jr (R), Hutchinson, Kans.
Gates, 1st Lt Frederick R (R), Cp Roberts, Calif.
Walker, Col Edwin A, Ft Benning, Ga.
Wright, Lt Col Bertram C (R), Berkeley, Calif.
Avallon, 1st Lt John C (N), Cp Stewart, Ga.
Bell, Capt George B (N), Cp Stewart, Ga.
Evans, Lt Col Graham R, Anderson, SC.

(Please turn to Page 1340)

FREE PRICE LIST of
SUMMER UNIFORMS
for ARMY and AIR FORCE Officers
Specify your Branch of Service
Dept. J
15 School St
Rosenfield Uniform Co.
EST. 1902
Boston 8
Mass.

De Luxe:
specially elegant
... uncommon.
WEBSTER
Walker's DeLuxe

is a straight bourbon whiskey,
elegant in taste, uncommonly good
... a Hiram Walker Whiskey.
Hiram Walker & Sons Inc., Peoria, Ill. 86 proof.

Army Promotes Third Increment to Temp. Major

THE following are the names of the 169 Regular and 342 non-Regular officers included in the third increment of temporary promotions from captain to major. The advancements are announced officially in Special Orders No. 140 and are effective as of 13 July. An "R" after an officer's name indicates that he is a Regular; "N" stands for National Guard; all other are USAR.

Abernathy, W C, Inf (R)
Adams, Harold D, Arty (R)
Alexander, Charles R, QMC
Allen, Clifford, Inf
Allen, Harold E, SigC
Allen, Louis A, jr, AGC
Allread, Dewey, jr, SigC
Alvarez, Luis A, MPC
Anderson, Harry J, Arm
Anderson, Peter M, Inf
Applewhite, K H, QMC (R)
Armstrong, Bennie, TC
Arnold, Carl L, Inf
Arvin, Charles R, Arty
Ashton, Jerome, CE
Aspden, William V, QMC
Attay, Henry E, jr, Ord C
Aurand, Henry S, jr, CE (R)
Austill, Freeman J, TC
Austin, George A, jr, CE (R)
Avriett, Byron A, Ord C
Axvall, Chester C, Arty
Baden, Robert E, Inf (R)
Bailey, Bernard O A, AGC
Baker, Hugh C, Arty
Baker, James O, CE (R)
Baker, Nelson C, CE
Ballinger, Eldon L, Inf (R)
Barnes, Richrad H, SigC
Barr, William H, Inf (R)
Barraclough, D F, Inf (R)
Bartell, Frank A, TC (R)
Bean, Gooding H, Arty (N)
Beeman, Lally, Arty
Beightler, R S, jr, Inf (R)
Bennett, Marvin D, SigC
Bennetts, Earl E, SigC
Berenzweig, M J, Inf (R)
Berlin, George A, Arm (R)
Besing, Ray D, CE
Bianchi, Emilio R, CE
Bibby, William L, Inf (R)
Biery, James H, Inf
Blanchet, Leo M, jr, Arty (R)
Bomgardner, M L, TC
Bond, Donald J, QMC
Bornkessel, Julius G, Inf
Boutelle, Maurice, AGC (R)
Box, Virgil M, QMC
Boyd, William H, TC (R)
Brackett, Edward F, Inf
Brauer, Albert G, Inf
Brennan, John T, CE
Brewer, Beacher H, Inf
Brewer, James D, OrdC
Brier, John K, Arm (R)
Brigandi, Joseph, FC
Briney, Lloyd G, QMC
Britt, Robert C, Arty (R)
Broomfield, Robert E, Arty
Brougham, J P, jr, Inf
Brown, Harold W, QMC (R)
Brown, Philip H, AGC
Brown, Stephen L, Arty
Brownchweig, Sidney B, AS
Bryant, Robert E, QMC (R)
Bump, Wilbur T, AGC
Bunton, Raymond B, CE
Burgasser, F X, Arty (R)
Burkhart, Thomas F, QMC
Butch, Edmund R, CE
Button, William B, Inf
Buyers, John F, CE (R)
Byers, Carlos L, CmlC
Cabassa, Jaime L, CmlC (R)
Cachilli, Fred H, Inf
Cahill, James P, Arm
Calpin, Michael J, TC
Calvert, Ross H, jr, Inf (R)
Camp, Eugene C, Inf (R)
Campbell, H S, jr, Arm (R)
Cappelletti, Joseph M, SigC
Carey, Nelson B, Arty
Carleton, George A, 3d, CE
Carpenter, C P, Inf
Carpenter, Fred V, OrdC
Carter, Charles C, QMC
Carter, H R, jr, Arty (R)
Cave, Glenn E, TC
Chan, Robert J, CE
Chapinski, Charles W, CE
Ciriacks, Ruben H, Inf
Clagett, Thomas B, Inf
Clarens, Harry F, Inf
Clark, Charles L, jr, OrdC
Clark, Glen R, CE
Clark, John L, jr, Arm
Clark, Richard A, OrdC
Clayson, Vern, Arty
Cline, Robert L, TC
Cobb, Richard S, QMC
Collier, William H, Arm (R)
Collins, John W, 3d, Inf (R)
Cook, George L, TC (R)
Cook, Robert M, Inf (R)
Copeland, H H, AGC
Copeland, Robert B, Arty
Coveny, John B, SigC
Craig, Harry W, OrdC
Crain, Charles N, SigC
Cranston, Robert, SS
Crawford, Leo E, Inf
Crawley, James J, AGC (R)
Creel, B M, 3d, Inf (R)
Crego, Clyde A, QMC
Cunningham, Joseph H, TC
Curfman, Ralph H, Inf
Daigle, Albert J, OrdC
Dallam, Robert N, AGC (R)
Dashiell, Williard H, Inf
Davis, Walter G, Inf
Davis, Young J, TC (R)
DeGroot, Lawrence R, TC
Deacon, Milton L, SigC
Decker, Alfred F, Arty
Deekle, W C, jr, QMC (R)
Deeter, Morton L, Arm
Del Zoppo, Roger A, Arty (R)
Dellinger, L M, CmlC
Dellinger, Lewis A, Inf
Dennin, John H, MPC
Dickson, Jean H, Arty (R)
Dinsmore, O R, jr, TC (R)
Donohue, William M, TC
Dronberger, Charles, Arty
Dubriske, Raymond A, OrdC
Duvall, Clifford P, Arty (R)
Edwards, James H, jr, QMC
Eickhoff, Albert P, Arty (R)
Engle, Stokes K, SigC
Erbes, Albert C, AGC
Eskoff, John, Arty
Evans, Edward J, TC (R)
Evett, Robert W, AGC
Faber, Edwin J, Arty
Fallon, John W, Inf
Farber, Leo J, Arm
Farrar, Marion, Inf
Ferguson, Charles A, Inf
Ferguson, Wade D, CE
Fernandes, Vernon R Q, CE
Fico, Gerald J, Inf
Fields, Melvin F, Arty
Fitzpatrick, G J, SigC
Fitzpatrick, John J, Inf
Flatley, Thomas W, Arty (R)
Fritz, W H, SigC (R)
Furlong, Gerard D, SigC
Garcia, Obaldo, Arty
Garvey, R E, jr, AGC
Gaynor, Wayne J, AGC
Geis, Robert W, Arty
Genero, Peter P, Arty (R)
George, Don R, CE
Gibbons, Charles E, AGC
Gibbs, Charles, Inf
Giguere, A J, jr, QMC
Glotzbach, E N, Inf (R)
Golden, Alonzo J, Arty (R)
Goodwin, William R, Inf
Grady, Ronan C, jr, (R)
Grant, R T, jr, QMC (R)
Greenwood, Oscar W, QMC
Gregg, Frank A, Inf (R)
Griffin, Thomas F, MPC
Griffin, Thomas F, jr, CE
Grimsley, Jay L, TC
Grizzard, Phil S, AGC
Guenther, Robert H, CE
Haggerty, Roy H, FC
Hall, Alphus W, SigC (R)
Hall, Claude H, Inf (R)
Halle, Eugene L, CE
Halliday, Kenneth G, QMC
Hansell, John T, QMC
Hansotte, Raymond, OrdC
Harper, Douglas P, Arty (R)
Harris, Earl D, SigC
Hassell, Richard F, Inf
Hastings, Charles D, SigC
Haughton, R E, Arty (R)
Hawley, Robert L, MI
Haynes, Chester H, Inf
Heaton, William P, Inf
Helmick, Glenn B, Arty (R)
Henderson, Clarence P, AGC
Henderson, W G, TC, (R)
Hendrix, Samuel B, jr, Arty
Hennessey, John J, Inf (R)
Henry, Charles H, FC
Henry, Gregg, CmlC (R)
Henry, Lowell G, Arty
Herold, John W, Arty (R)
Hesser, William F, Arty
Hewitt, Daniel A, Inf
Highsmith, Lloyd G, Arty
Higley, Robert P, QMC
Hill, Vance V, jr, Arty
Hodges, Warren D, Inf (R)
Holbrook, John S, Arty
Holman, J T, QMC (R)
Holmes, William E, Inf
Hood, Walter F, MI
Hopkins, Walter K, Inf
Hovanec, James F, CE
Huetter, John J, TC (R)
Hufford, Berle K, Arty
Hughes, Daniel F, Inf
Huntington, Daniel W, CE
Hutcheson, Charles, AGC
Hutchison, R J, CE (R)
Ingle, Paul T, Inf (R)
Ingwersen, G P, CE (R)
Isner, Alvis E, Inf (R)
Israelson, N H, Arty
Jackson, Gomer R, OrdC
Jackson, John W, Inf
Janacek, Felix V, Arty
Jark, Marvin A, Inf
Jones, C M, jr, Arm (R)
Jones, Ernest E, CE
Jones, James H, Arty
Joost, Horst K, Inf (R)
Jopling, Daniel W, Arty
Jordan, Hugh E, Arty
Joyner, Walter R, OrdC
Kachavos, C J, QMC (R)
Kasold, Edward F, AGC
Kasserman, H W, FA (R)
Keehnen, Kenneth K, Inf
Keiser, Martin E, Arty
Kelley, Peter L, Inf
Kellogg, D A, CE (R)
Kengle, L F, jr, CE (R)
Kennedy, A H, Inf (R)
Kennedy, Paul R, FC
Kerker, Edward L, Inf
Kidd, William T, Arty (R)
King, John W, Inf
King, Randolph C, Arty
Kirshrot, Isidor J, QMC
Klekas, Louis J, MPC (R)
Klie, Harry K, AGC (R)
Kneese, Edgar A, Arty
Knight, Hale H, Inf (R)
Knight, Julius A, OrdC
Knight, Lester R, FC
Knox, John H, Inf
Koons, William B, Inf
Kopke, John N, SigC
Krajeski, William S, SS
Krammer, Albert A, MI
Krieger, Mervin, Arm (R)
Kucera, Willie J, SS
La Patka, T M, Inf (R)
Lain, Keith S, Arm
Landers, Joseph F, CE
Larkin, Joseph V, QMC
Leach, William P, QMC
Leah, Louis D, MI
Leahey, William E, OrdC (R)
Leap, Arthur G, CE
Lee, Richard B, Inf
Leeper, Bryan H, CE (R)
Lentz, John C, MPC
Leon, Thomas W C, QMC
Leskovec, Raymond F, MI
Levine, Alexander, Arty
Linewever, John K, TC
Link, Jesse W, AGC
Linton, W C, jr, Arty (R)
Litschgi, A, 3d, SigC (R)
Livingston, Curtis F, MI
Lockwood, F W, SigC
Lord, Everett J, QMC
Loos, Lawrence E, Arty
Lucas, John P, jr, Arty (R)
Lucht, Hershel F, Arty
Lutz, George A, TC (R)
Lutz, William D, Arty (R)
Macidull, Joseph C, SigC
Magee, Harold J, QMC
Mahin, Frank C, jr, Inf (R)
MacEachern, R T, jr, MPC
Maiser, Carl J, QMC
Mandle, Albert, QMC
Mann, James S, Inf
Mardick, Clinton H, Arm
Maricle, Louis J, QMC
Martin, Orlando A, CE
Martinez, Thomas H QMC
Matstik, Edmund A, TC
Mazetis, Walter R, CE
McCaffrey, Howard T, Inf
McCormack, George W, Inf
McDermott, Gregory J, AGC
McDowell, Robert B, CE (R)
McEntee, Edward J, AGC
McGuigan, William J, TC (R)
McNelly, Bertram J, QMC
McCoy, Andrew R, SigC
Merlo, William J, MI
Metcalf, Robert W, OrdC
Michau, Werner T, Arm
Miller, Andrew J, MPC
Miller, James C, jr, OrdC (R)
Miller, John H, MPC
Miller, Robert E, QMC (R)
Mitchell, Fred G, Inf
Mittenthal, Harry H, Inf
Mohr, Harry C, MPC
Moon, Herbert D, Arm
Moore, George M, Arty
Morehouse, Courtland G, CE
Morgan, Brigham A, OrdC
Morgner, Arthur F, CmlC
Morris, John W, CE (R)
Morton, Paul A, Arty (R)
Mosser, Kenneth G, Inf
Mundy, Henry L, TC
Murphy, M C, jr, Inf (R)
Murray, Paul jr, Arm (R)
Myers, Francis J, jr, Inf (R)
Myers, John B, AGC
Nelson, Oliver W, Inf (R)
Nemeth, Stephen, jr, MPC
Nevin, Joseph P, jr, TC
Newell, Richard E, SigC
Noble, Spencer C, OrdC
Ochs, Ervin G, jr, Inf
O'Connor, Robert G, MI
O'Connor, William S, Ord (R)
O'Donnell, James J, AGC
Ohalloran, John T, Inf (R)
Oldendorff, Ernest, QMC
Oliver, Leonard E, CE
Olszewski, John P, TC
Oneill, Brian B, CE (R)
Oyen, Alvin O, Arty
Paglierani, Louis J, CE
Palumbo, Charles L, Inf
Palumbo, Richard J, QMC
Parker, Lester L, Arty (R)
Parkins, Walter S, Inf
Parnell, George A, CE
Payne, Homer C, Inf
Payne, William N, Inf
Peak, Howard W, Arm (R)
Perkins, R A, jr, SigC (R)
Peters, E P, SigC (R)
Peters, Martin A, Inf
Pezdirtz, J W, Arm (R)
Phillips, Francis J, OrdC
Phillips, James W, Arty (R)
Pierre, Joseph L, Arm
Pilgrim, John W, CE
Plett, Robert E, Arty (R)
Plumley, Roy R, Arm
Pollock, Donald B, Arm
Porter, William C, Inf
Postel, Milo J, Inf
Powell, Robert W, Inf
Powers, Edgar N, MI
Prestler, Joseph J, QMC
Pryor, William L, Inf
Puckett, Charles D, Inf (R)
Pulley, Benjamin J, jr, Inf
Ramsel, Curtis D, QMC
Ravenscroft, E P, jr, CE
Redfield, Chandler S, Inf
Rensema, Robert H, Inf
Richard, Harold V, TC
Richards,, R H, QMC (R)
Richardson, W L, Inf (R)
Riebe, John, OrdC
Ried, George H, Inf (R)
Riel, David H, Arty
Riley, Renwick N, MPC
Robertson, John R, QMC
Robohm, John F, 3d, Arty
Rockwood, Charles A, Inf (R)
Rogers, Warren, CE (R)
Roper, George M, jr, Inf (R)
Ross, Harry W, AGC
Rumpf, Edward J, Arty (R)
Saine, Harold J, Inf (R)
Salazar, David C, Arty
Sanders, James H, Inf (R)
Saunders, Vernon R, AGC
Schardt, Henry P, MI
Schmiedel, Robert A, OrdC
Schubert, James A, OrdC
Schubert, James A, OrdC
Schwarzchild, Stuart, TC
Scott, Leverne W, QMC
Scott, Russell F, jr, OrdC (R)
Secor, Richard W, Inf
Sense, George A, Arty
Setzer, Allen L, SigC
Shaffer, Walter G, SigC
Shoemaker, Leo W, Inf
Short, David S, Arty (R)
Showalter, James A, FC
Shreder, Raymond J, CE
Simmington, T, jr, Inf (N)
Sims, Deward W, Arty
Sinko, William A, CE
Skitsko, George, Arty
Skogsberg, Paul L, Arm (R)
Smith, Chaucey, jr, MPC
Smith, C M, Arty (R)
Smith, Gerald L, Arty
Smith, Gordon L, CE
Smith, Homer L, CE
Smith, J F, TC (R)
Smith, Jeffrey G, Inf (R)
Smith, Jesse R, MPC
Sovern, Charles, SigC
Sowa, Walter D, Inf.
Spaulding, Theodore I, Inf
Spinelli, Joseph D, Inf (R)
Stamm, John J, Inf
Stanford, Leslie E, Inf (R)
Stanley, Mac R, QMC
Starkey, John H, MI
Stenstrom, L E V, Arty
Stephenson, Gene R, SigC
Stevens, Edward A, AGC
Stewart, Dana L, Arty (R)
Stout, Donald I, Arty
Stowbridge, R W, SigC (R)
Sullivan, James K, Inf (R)
Summer, Robert S, Inf (R)
Sweeney, Harvey E, Inf (R)
Taylor, Royce R, Inf
Teague, Jack, Arty (R)
Tedick, Eugene, Arty (R)
Tercy, Frank J, QMC
Thomas, Chester A, Inf
Thompson, Edwin G, OrdC
Thompson, Robert W, TC
Thompson, S L, Inf (R)
Tichenor, John F, Arty
Tillery, James P, Inf
Tischer, Philip A, Inf
Towle, Bert R, Arm
Tracy, Norman S, MI
Treffry, Harry R, Inf
Truex, Ralph J, Arty (R)
Uhler, David M, SigC
Ungerleider, A D, Inf
Valentine, M L, SigC
Van Hook, S M, CE
Van Riper, Wendell J, FC
Vance, Harvey C, MPC
Vaughn, Milton S, CmlC
Vigen, Oscar C, Inf (R)
Vogl, Joseph F, QMC
Wade, Arthur P, Arty (R)
Walker, H S, jr, Arm (R)
Walker, James, AGC
Walker, Marvin A, SigC
Walker, William J, Arm (R)
Wall, Carl H, Inf
Wallschleger, W L, QMC (R)
Walsh, J G, QMC
Ward, Richard H, jr, Inf (R)
Waterhouse, Robert L, Inf
Waters, James H, Arty (R)
Watkins, Reginald G, Inf
Watson, Billy H, Arty (R)
Watts, Joseph W, CE
Weaver, Charles L, CmlC (R)
Weber, Alvan J, TC
Werner, Fred A, TC
Wheeler, John P, jr, Arm (R)
Whilden, Albert F, CE
White, Alfred C, CE
White, Harry J, MPC
Whiteside, David D, AGC (R)
Whiteside, B M, CmlC (R)
Whiteen, Ben H, QMC
Whittington, W T, QMC
Williams, John F, Inf
Wilson, Earl S, CE
Wilson, Thomas W, MPC
Winslow, Berry O, QMC
Winston, Sanford H, Inf (R)
Wise, Richard A, Inf (R)
Wisner, William F, SigC
Wolfson, Morton, Inf (R)
Womer, Richard E, Inf (R)
Wright, Carl J, jr, Arty
Wright, L F, jr, Arty (R)
Wuepper, Robert C, Arty
Wuest, Charles H, Arty (R)
Young, Frank H, Inf
Zobrist, Paul S, TC (R)

Army Announces Capts. and Medical Lt. Cols.

SPECIAL Orders No. 143, 18 July, announce the temporary promotion of 786 first lieutenants to the grade of captain, and 324 majors of the various branches of the Medical Services to the temporary grade of lieutenant colonel. All the promotions are effective 18 July.

In the following lists, the names of officers of the Regular Army are preceded by an asterisk (*), all others being non-regulars.

FIRST LT TO CAPT

Adams, Earl F, TC
Adams, Franklin P, Inf
Adler, Charles S, SigC
Ahearn, John K, AS
Ahern, Dennis J, SigC
*Akin, Karl E, Arty
Akins, Donald J, SigC
Albro, Ivan G, Arty
Alexander, Spencer L, Inf
Allen, Vincent W, MI
Allen, Wayne H, MI
*Ambrose, Don C, TC
*Anderson, Richard C, Arty
Anderson, Roy W, Ord
Anderson, William H, jr, Arm
Andre, Robert J, Inf
*Andres, Charles, 3d, TC
Aquino, Antonio C, SigC
Aquine, Enrique J, Inf
Armour, Phil B, Ord
*Armstrong, Douglas A, Arty
Arndt, Palmer G, Ord
Arnold, D L, Arty
Arnold, Stewart H, Ord
Arpe, Mervin W, jr, SigC
Ashley, Robert A, TC
*Austin, Walter T, Arm
*Avery, William H, jr, Arty
Bahnson, Francis H, jr, Ord
Bailey, Clarence L, jr, QMC
Bailey, Clifford H, Inf
Bailey, James W, Inf
*Bailey, Kincheon H, jr, Arty
Baker, John E, Inf
Baker, Robert W, Arm
Baker, Winfred H, CE
*Ball, Doric W J, Inf
Ballard, William H, Arty
*Baran, Stanley jr, Inf
*Barrett, Ross P, Inf
*Barringer, Albert L, Inf
Barron, Floyd T, Arty
Barton, Earl A, Inf
Bartram, Malcolm M, Inf
Bates, Robert H, jr, QMC
*Baxter, James O, TC
Beall, Robert H, SigC
*Bearden, William A, Inf
Beckham, John A, Inf
Bogley, Dennis V, Arty
Bell, Warren J, Ord
*Belser, Adolph L, Inf
*Bennett, John B, jr, Arty
Bennett, Frank M, jr, MPC
Bennett, Paul M, Inf
Bennett, Robert N, SigC
Berger, Alexander E, QMC
Bernard, Leroy R, QMC
*Bernard, Robert J, TC
*Berry, Charles, Inf
*Best, Charles E, Inf
Best, Richard R, CE
*Billinghurst, Richard P, Inf
Bingham, Billy, Inf
Bivens, William F, Inf
*Blair, Thomas G, CE
Bockeven, Milton E, TC
Bodie, Dale, Inf
Bolton, Leonard T, Arty
Boltz, Thomas F, SigC
Bond, Arthur L, QMC
Bonese, Oscar I, QMC
Boyd, Billie R, Inf
Bradd, Philbin M, CE
Braden, Loyce A, Arty
Brader, Loran J, Ord
Brady, Herbert P, CE
Brannon, William H, Arty
*Brasier, Vincent M, CmlC
Brittain, John T, SigC
*Brooks, Glenn P, Inf
Brosamer, John J, Arty
Brown, Benjamin F, Inf
Brown, Clifford A, Arty
*Brown, Haldon D, SigC
Brown, Henry A, Inf
Brown, Richard P, Inf
Bruckner, Max D, CE
Brumer, Russell L, AGC
Bryant, Elvin J, Inf
*Bryant, John T, jr, Inf
Bucko, John P, CE
*Budney, Clifford J, Arm
Burford, John C, Arm
Burke, Vincent W, QMC
Butterfield, Kenneth J, SigC
Byrnes, Arthur A, CE
*Cadman, Walvin M, Inf
*Cady, Robert A, Ord
*Callahan, Robert F, Arm
*Callahan, Vincent J, Inf
Canaday, Richard R, SS
*Candal, Miguel A, Inf
*Caponegro, Michael A, Inf
Carman, Robert M, AS
*Carpenter, Dalton O, jr, Inf
Carpenter, William J, TC
Carr, William E, Inf
Carson, Pat, CE
Carson, William D, CE
*Casey, Herbert T, jr, TC
Cassidy, Irwin F, Ord
Cecka, James T, Inf
Chambers, Marvin A, MPC
*Chase, Floyd A, jr, Inf
Chealer, James R, Inf
Christensen, Lester F, QMC
Chyneweth, John M, TC
Cimino, Vincent, jr, Inf
Clark, Daniel J, Arm
Clark, George W, Arm
*Clark, Harlow G, jr, Inf
Clark, John S, Inf
Clayton, Robert G, Arty
Clem, John T, jr, Inf
Clement, Lawrence, Arty
Clemons, Raymond J, Arty
Clothakis, Constantine, Arty
Coates, Robert B, QMC
Cobb, Phillip M, Inf
*Coburn, William T, MPC
Cogliati, Dennis J, Inf
*Colee, Clarence J, TC
Coletto, George G, CE
*Collins, Thomas H, Inf
*Conner, Donald A, Inf
Cope, Ogle B, CmlC
Copeland, Kenneth L, CE
Coppage, Edwin S, Arm
Copsy, Harold E, Inf
Cornalison, Frank R, Inf
Craig, Glenn G, SigC
Cresson, Kermit I, Inf
*Crosby, Paul M, Inf
Cross, Harry R, Arty
Crum, George R, CE
*Cunningham, Robert M, Arty
Currence, Homer C, CE
Damoth, Charles E, MPC
Daniels, John M, jr, Inf
Danal, James H, MPC
Darby, Albert W, jr, QMC
*Darden, Jack M, Inf
*Davidson, Kenneth E, Arm
Davies, Robert R, SigC
Davis, Frederick W, Inf
Davis, John C,, Arty
Davis, Simeon E, Ord
Davis, Walter A, MI
Day, Evan B, Inf
Daye, Khlar J, Inf
Dayley, John W, 3d, Inf
DeMond, Gerald G, FC
Decker, Lawrence E, Inf
Deitch, Edward A, Arty
De Lamarter, Rickard L, Ord
Delp, John P, MPC
Denton, Millis D, SigC
Deppe, Walter T, Inf
Derosia, John J, Inf
Desnoyer, Roy M, QMC
*Devan, Vernon G, Inf
Diehl, Bruce E, AGC
Dietz, Louis H, Inf
Dill, Ernest W, Arty
Dillon, Walter, Arm
*Dolan, Thomas M, Arty
*Domenech, John, Inf

(*Continued on Next Page*)

Army Promotions

(From Preceding Page)

*Donnelly, James D, SigC
Doty, Herbert K, CE
Dougherty, Raymond W, TC
Dougherty, W L, QMC
Dove, Frederick H M Arty
*Drake, Warren W, Inf
Drescher, Walter T, jr, TC
Drew, Lawrence, Inf
Drymon, Brandt, Ord
Duffy, John P, MPC
*Duggins, George J, TC
Duncan, John C, sr, TC
Duncan, William Q, Arm
*Dunn, Clyde, jr, CE
Durell, Howard J, QMC
*Durr, Richard H, Inf
Dwiggins, Charles A, Arty
*Earles, Carl T, Inf
Eberhardt, Hiram C, Ord
Eckman, Paul R, Arty
Edwards, James E, Arty
*Eggers, George D jr, Inf
*Einsidler, Frederick R, Arm
Elliott, Joe W, MI
*Embley, William H, Arty
Erdman, George B, Inf
Erisman, Richard Y, jr, Inf
Erwin, Osker C, MPC
Eunice, Donald A, Inf
*Evans, Lloyd R, Arm
Evans, Thomas H, Arty
Evans, Thomas J, Inf
*Fallon, Rudolph A, SigC
*Farmer, William K, Arty
Farrington, James T, Inf
Farrior, Alan R, QMC
Fassnacht, Paul L, SigC
Ferrell, Richard S, AS
Feuerman, Zolton, TC
Fields, Joe E, Arm
Fields, Leonard B, Arty
Findley, James E, SigC
Fine, Sidney A, Arty
Fish, Edward G, TC
Fish, Frederick J, Arty
Fisher, Gordon H, AGC
*Fix, Joseph E, 3d, Inf
Flanagan, Lawrence M, Inf
Flanigan, John A, Inf
*Fleischman, Gordon K, TC
Fletcher, Marvin H, Ord
*Fogel, William H, Ord
*Foss, Romaine S, Arty
Foster, David G L, TC
Foster, Milo P, CE
*Fox, Lawrence J, jr, Inf
Fox, Raymond C, Arty
Foye, Robert E, SigC
Francis, Frank V, MPC
Francis, Silvio M, Ord
Frank, William R, SigC
Franklin, Lawson D, Arty
Fraser, Ronald J, AGC
Frinchi, Louis D, Arm
Fulton, George A, Arty
Gabriel, Jack E, Arty
Gannon, Thomas F, jr, Ord
*Garcia, Orlando, Ord
Gardner, Jesse E, QMC
*Garrett John K, MPC
Genton, Maurice F, Inf
Geurin, Murl, Inf
Gibbons, John G, Arty
Gibbs, James M, CE
*Giggey, Frederick W, SigC
Gilkeson, Vincent S, CE
Gilman, Harlan E, AGC
*Glasser, Anthony P, Inf
*Goche, Leo N, Arty
Golden, John T, Inf
Goldman, Max, TC
Goodloe, Gail E, Arm
Grammer, George W, MPC
Green, Herbert E, Arty
Greene, Marcellus M, Inf
Greer, Neal C, Arty
Gremore, Wesley J, TC
Griffith, Bennie W, jr, Inf
Gulley, Clifton L, TC
Gustafson, Gerald A, Inf
Haas, Harold H, SigC
Haill, Arthur G, Inf
Haley, Vincent F, TC
Hamm, Charles G, jr, CE
Hamme, Richard J, SigC
Hammerstone, Jessie, Arm
Hamner, Louis, Arty
Hamner, Walter C, AGC
*Hampton, Kenneth R, Arty
*Hamscher, George M, Arty
Hancock, William A, Inf
Hankey, George W, MPC
*Hannon, Laurence K, Arty
Hapes, Raymond L, MI
*Harris, Carl W, QMC
Harris, Forrest C, Inf
*Harris, Harry B, Inf
Harris, Leslie H, QMC
Harris, Perry F, CE
*Hartman, Carl W, Ord
Harvey, Walter W, Ord
Hatfield, Elmer W, MPC
*Hathaway, Leander R, jr, Inf
Heath, Stanley H, QMC
Hendrickson, Hugo R, Ord
*Hennes, Donald J, SigC
Henry, Truman K, AS
Hernandez, Richard P, QMC
Herring, Thomas A, SigC
Higbee, Walter V, jr, Arty
Himmelmann, Richard T, TC
Hinenburg, Louis, Ord
*Hinojosa, Ernest A, jr, TC
Hix, Clay W, Arty
Hodges, Dale F, Arty
Hodges, George H, QMC
Hodges, Harry V, QMC
*Hodson, Fremont B, jr, TC
Holmes, John E, TC
*Holt, James F, Inf
Holt, Mack C, QMC
Honeck, Robert B, Ord
Hooper, Charles J, Ord
Hoover, Paul M, AGC
Horner, Harold R, AGC
Houbler, Claude D, Inf
House, Elon L, Inf
House, Thomas H, CE
Houser, Harry W, TC
Hovland, Dennis A, Arm
Howard, Robert, MI
Howell, Lloyd W, Inf
Howley, Robert A, MPC
Hughes, David W, Arty
Hughes, Robert G, Inf
*Hughes, Walter P, jr, Arm
Hulsey, Charles E, SS
Hunt, Artis, Inf
Hunter, Hilliard L, CE
Hutcheson, Charles B, MI
*Hutchinson, James H, Arm
Hutsell, Robert S, Inf
*Inderosa, Alfonso J, Inf
Ingoje, Jose B, QMC
Iovanella, Fred, Inf
*Irvin, I J, jr, Arty
Irvine, Bruce L, CE
Ivey, Ashley, Inf
Ivey, Jack B, AGC
Jackson, Thomas P, CE
Jacoby, Marshall L, Inf
Jamin, Arthur J, Arm
Jeffers, Bert M, CE
Jenkins, William H, TC
Jensen, George F, Inf
Joerg, Thomas F, jr, Inf
Johnson, Carl F, Ord
Johnson, Jack W, Arty
Johnson, Rufus R, TC
Jones, Carroll J, CE
Jones, Edward E, Inf
Jones, George W, SigC
*Jones, Werner C, Inf
Joyce, Robert J, Arm
Juwig, Guenther P, MPC
Kahl, Kenneth W, MPC
Kain, Donald M, Inf
Kalbfleisch, George B, Inf
Kallmeyer, Elmer J, Inf
*Katz, Phillip P, Inf
Kavanagh, William J J, Arm
*Kay, Paul J, Arty
Keller, Frank C, Ord
Keller, Marvin E, SigC
Kelly, Woodrow W, Inf
Kelty, James F, CE
Kennedy, John E, Arty
Kennedy, Terrence S, TC
Kenney, Charles W, Ord
Kernander, William H, SigC
Keuling, Russell J, TC
King, Gordon A, TC
*King, Monroe D, Inf
Kirk, Francis M, Inf
*Kirk, Henry C, Arty
Kiser, Howard M, Inf
Knapp, Vernon L, QMC
Knapp, William D, Arty
*Kneisl, Jerry A, Inf
*Koch, Kenneth W, Arm
Koon, William B, MPC
Koriath, William G, Inf
Kruse, Lee G, Arty
*Kryzanowsky, C D, Inf
Kulina, Peter T, CE
Kyes, Ford N, Arm
Lake, William S, SigC
Lamb, Earl W, Arty
Lampkin, William E, CE
*Lanier, Donald H, Inf
Lapiner, Arnold J, Inf
Lapointe, Raymond R, QMC
Larson, Roland C, TC
Laspina, Gatin T, Arm
Lavell, John B, Inf
Law, Harry C, jr, TC
Lawrence, Thomas G, CE
Laywell, Raymond L, MPC
Lee, Milton H, Arty
*Leer, James M, jr, Inf
*Leist, William C, Inf
Lentz, Thomas D, TC
Lepo, Paul P, Inf
*Lewis, John D, Arty
*Liddle, John W, MPC
Little, Eugene T, Inf
Little, Loran W, SigC
Locke, Robert M, Arty
Loose, James W, jr, Inf
Lowrey, James O, QMC
Lucas, Richard L, Arm
Luckes, Clinton E, Inf
*Lukens, James R, TC
Lundgren, Sidney C, Inf
*Lynes, Donald LeC, SigC
*Mahoney, Arthur E, Inf
*Maier, Robert J, jr, Inf
Makin, Graham, QMC
Malsby, Robert F, Inf
Mancuso, Frank, Inf
Marck, Andrew A, Arty
Markley, Robert L, AS
Martin, Daniel, Arty
Martin, George E, TC
*Martin, James C, Inf
*Martin, Jason H, Inf
Martin, Raymond D, Arm
Martinez, Joe, CE
Marynick, Teofil, TC
*Masters, John J, Inf
Mattson, Harold A, SigC
*McAllister, Henry J, Inf
*McAmis, James C, jr, Inf
McCaffrey, Donald F, Inf
McCarthy, John J, Inf
McComas, Ben C, jr, Inf
McCoy, James M, CE
*McElroy, Edward R, Inf
McFarland, Wilbur G, QMC
McGinnis, Hugh W, Arty
McGinnis, John E, MPC
McGowan, Clarence M, SigC
McIntyre, Andrew R, Inf
McKalip, Marvin S, Inf
*McKeever, Joseph V, Inf
McKenna, Warren E, TC
*McKenty, Samuel H, jr, Arty
McMillan, James J, Ord
McNutt, Leroy C, Inf
McQuaid, James M, TC
*M'Carver, Billy M, Inf
Meals, William S, CE
Meindertsma, Peter, Inf
*Melanson, Joseph E, jr, Arty
Melvin, Houston L, Inf
Merchant, Charles L, TC
Merrill, Elwin, CE
Merrill, Sam D, Inf
Messner, Grant J, CE
Metzke, Chester R, Arty
Michael, Walter O, MI
Michaels, Harold, CmlC
*Middleton, Sanders D, jr, Inf
Mildner, Russell E, Inf
Miles, Andrew M, Inf
Miller, Arthur E, TC
Miller, Claude R, Inf
Miller, Richard F, CE
Miller, Taft, SigC
Miller, William J, MPC
Miller, William R, Inf
Minyard, James T, AGC
Molumby, John R, Ord
Monroe, Robert W, Arty
*Montgomery, Raymond J, Inf
Moody, Donald, TC
Moody, Douglas M, Arty
Moore, Joseph R, jr, Ord
*Moore, Kenneth M, jr, CE
Moosen, Joseph G, Inf
Morton, Manuel M, Arty
*Morton, Robert E, Inf
Moskow, Benjamin, CE
Moyer, Jacob E, CE
Mulligan, Homer L, QMC
*Murphy, Kyran M 3d, Inf
Murphy, Robert L, Ord
Murphy, Thomas J, Arm
*Murray, Charles M, Arty
*Macy, John D, Arty
Neely, William V, Arty
Nelson, Robert A, MPC
*New, William R, Inf
Nichols, Bryant L, Inf
Nichols, William G, QMC
*Nichols, William L, Inf
Nickens, Royal J, QMC
Niles, Robert G, MI
Niska, Olva R, CE
Nix, Robert R, Ord
*Noble, Thomas P, Inf
Nolan, John F, jr, Inf
*Nolde, Hubert E, Inf
Norton, Herbert A, Arty
Nugent, George L, SigC
O'Brien, Herbert, Arty
Obrien, Robert P, Ord
*Oconnor, Richard C, Ord
Okumura, Makoto, Arty
*Olsen, Harold H, jr, SigC
*Orfalea, George A, Inf
*O'Shaughnessy, J P, jr, Inf
Palmer, R V, SigC
Panzarino, Angelo, TC
Paquette, Maurice G, QMC
Parko, Henry J, Arm
*Parks, Robert H, Inf
Parks, William E, Inf
Paterson, James R, jr, MPC
Patterson, Nathaniel J, CmlC
*Patterson, Robert W, CE
Pattison, Ravlinn, Arty
Pawling, Leon A, Ord
Peabody, John W, TC
Peace, Thomas F, Arm
*Peale, Eugene L, Inf
Pearson, Lendon P, Inf
Peck, Dana F, CE
Pedersen, Harold, CE
Pedicone, Henry A, Arty
Pensyl, William H, TC
Pettigrew, William B, AGC
Pettit, Lovde A, SigC
Phelan, Michael V, MI
*Phillips, Robert L, jr, MPC
Phipps, Alton T, Inf
Pickering, Hilden D, Arty
Pierce, Franklin M, MPC
*Piserchia, Joseph, Arty
*Plotkin, Martin H, TC
Plummer, Edward W, Arm
Poe, Victor E, SigC
Pomper, Walter C, CE
Pres, Walter P, TC
*Presson, David R, Inf
Putnam, Harold O, Ord
Quinn, Walter E, sr, QMC
Ralston, Lorain D, Inf
Ramsey, Robert N, SigC
*Rawlins, Claude H, Arty
Ray, Clark, Ord
Ray, Willard R, Inf
*Reade, Robert A, QMC
*Rees, Kenneth R, Arty
Regrutto, Edmond P, jr, Ord
Reilly, Thomas J, CE
Remmers, Bernhard J, QMC
Repka, Eric J, SigC
Resnick, William V, jr, Arm
Reynolds, John W, Inf
*Reynoldson, Charles LeR, CE
*Rhoads, Homer E, Inf
Rhodes, Ellsworth T, Arty
Richards, Jesse H, Inf
Richardson, Sherman B, CmlC
*Riddlemoser, F M, jr, Inf
*Ridlehoover, Edward M, Arty
Riggins, Wilburn T, Inf
Riley, Edwin R, Inf
*Riley, Evan F, Inf
*Ringal, Eugene J, Inf
Ringer, John F, Arty
Rintoul, William, AGC
*Roark, Carl F, Arty
*Roberts, John F, Arty
Robinson, Virgil B, Inf
*Rodenbeck, Eric O, TC
Rogers, Harold B, Arm
Rogerson, Donald J, CE
*Rooks, David L, Inf
*Root, Charles W, Inf
*Roth, Almon R, Arty
Roush, John N, jr, Arm
*Rousseau, William J, jr, MPC
Rubottom, Ernest L, QMC
Ruppel, Raymond P, QMC
*Russell, Jay V, Inf
Russell, Louis C, CE
Rutherford, Samuel A, Inf
Rutherford, Wilson B, jr, CE
Ryan, Thomas J, Inf
Sagart, James B, CE
Salesby, Claude, Arty
*Sampson, Samuel F, Inf
Sanders, Jack D, SigC
*Sandrock, George W, Arty
Sapio, Angelo J, Inf
Saul, Harold L, FC
Saunders, William H, Inf
Schenck, Philip K, QMC
Schildt, James F, Arty
Schneider, Earl A, SigC
*Schoon, Harry P, jr, Arty
Schuh, William P, Inf
Schulte, John H, SigC
Schultz, John F, Atry
Schumacher, William F, Inf
Schwartz, Douglas, Arty
Scott, Allen, CE
Scott, Arthur G, TC
*Scott, Craig C, Inf
Scott, John W, AGC
*Scott, Loxley R, Inf
Scott, Ross W, Inf
Scully, Raymond E, MI
*Scurr, Kenneth R, jr, Arty
Seagraves, Walter B, TC
Seaman, Charles H, Inf
Seavey, Edgar S, Arm
*Secan Frank D, SigC
*Seibert, Donald A, Inf
Seitz, Leonard F, Arty
Semelmaker, Morton, Arm
Serpe, Anthony D, Arty
Sewell, Charles E, TC
Shaefer, Henry C, SigC
*Shaffer, Jarvis K, Inf
Sharp, Harold S, QMC
Shea, Edward L, Inf
Shelton, Louis E, Arm
*Sheppard, Jerome, FC
*Sheppe, Frank W, Inf
Sherblom, Harry C, Arty
Sherman, Jess M, Ord
Sherwood, John A, Arty
Shrake, Robert E, CE
Sibert, Ralph E, Ord
Simmons, George F, TC
Simpson, La Vaughan L, QMC
Sims, Harold S, Inf
Sims, Kenneth P, Ord
Sinderman, Marvin L, Arty
Sistrunk, Joel B, Inf
*Sitton, Victor L, Arty
*Slazak, Walter J, CE
Small, Alvin L, Inf
Smiley, Howard L, MPC
Smith, Arthur C, SigC
Smith, Clarence M, jr, Ord
Smith, John H, Arty
*Smith, Lowell H, Inf
Smith, Quinn C, MI
Smith, Richard A, SigC
Smith, Robert H, Ord
Smith, Vaughn T, CE
Smith, Warren L, Ord
Smith, William H, Inf
Snezek, John E, CE
*Solt, Lowell K, Arty
Sonnie, James E, Arm
Sonntag, Eugene W, Inf
Sorrels, Aaron I, jr, Arty
Sowl, William F, QMC
Spaulding, Merton D, Inf
Spaulding, Norbert V, CE
Srdich, Louis P, CE
Stallings, Richard E, Ord
*Staples, James T, Arty
Starr, David J, Arm
Stegall, Guy V, Inf
*Stein, Harold, Inf
Steirnagle, Wendell F, Arty
Stene, Gordon S, Inf
*Stevenson, Charles B, QMC
Stewart, James O, Ord
Stillwagon, Thomas, Inf
Stimson, Alfred V, jr, Inf
Stoddard, Jack C, TC
*Stone, Guy, Inf
Stone, William B, Arty
Storrs, Barrio E, Inf
Stowasser, Lee H, CE
Stratmoon, Ralph D, Inf
Stratton, Ciell T, SigC
Strauss, Mack, QMC
*Stringer, James K, FC
Stromberg, Elmer L, CE
Strouse, Robert L, CE
Suddath, Paul R, Inf
Suhuaho, John J, Inf
Sullivan, Carl D, MPC
Sullivan, Henry C, TC
*Sullivan, James J, Inf
Sullivan, Walter A, TC
Talbert, William R, MPC
Tessmer, Lloyd M, QMC
Thibeault, Raymond E, Arty
*Thoma, William C, FC
*Thomas, Charles M, Ord
Thomas, Michael, TC
Thompson, Carrol B, jr, Inf
Thompson, Carles R, SigC
Thompson, Delcourte W, MPC
Thompson, Donald O, Ord
Thompson, Fred A, Ord
Thomson, John W, FC
Thorstensen, Roy F, Arty
Throntvelt, Carl P, Arty
Tinkler, William G, Arty
Tippets, Darrell R, CE
Todd, Dimitri W, MPC
Towne, Eugene M, Arty
*Trigg, Harry E, Inf
Trowbridge, Leon F, Ord
Trudell, John N, AS
Truss, Lester S, SigC
Truitt, Cecil A, SigC
Trunk, Donald E, CE
*Tucker, Douglas B, Inf
Turk, Edward N, Inf
Turner, Carr W, Inf
Turner, Robert H, Inf
Turner, Tom W, Inf
Tyler, Kenneth A, Arty
Tyner, Ted H, Ord
Ufford, John H, AGC
Von Kricken, John, Inf
Varni, Joseph C, QMC
*Waddell, Edward S, CE
Wagner, William J, QMC
*Waitt, Thomas M, CmlC
Wallace, Jack E, Arty
Wallace, James C, SigC
Walton, Eugene R, CE
Waluss, Bernard P, Inf
Ward, Richard C, QMC
Ware, Roswell C, Ord
Warner, Woodrow W, QMC
Warren, Central, QMC
Watcke, Henry S, Inf
Watkins, John R, Ord
Watts, Kenneth B, Arm
Webb, John F C, TC
Webster, William B 3d, CE
Weiss, Herman S, Inf
*Wellido, Raymond L, CmlC
Wheeler, Paul A, TC
Whipple, James G, Inf
White, Charles R, MPC
White, James D, Arty
*Whitesal, William M, Inf
Whitfield, Charles R, TC
Whitford, Matthew C, jr, CE
Whiting, David D, Inf
*Whitledge, Charles H, TC
Wieserkowski, F R, CE
Wier, Donald G, Inf
Wigmore, Charles O, Inf
*Wigner, Charles C, Arty
*Wilkins, VanCourt, Inf
*Williams, Virgil H, Arty
Williams, Zack R, jr, Inf
Wilmoth, Walter B, jr, TC
Wilson, Louis C, Inf
Wilson, Marvin R, Arty
Wilson, Ray M, jr, Ord
Winne, Clyde I, CE
Winskowski, S J M, Ord
Winston, Dale L, MPC
Wittekind, Eugene C, Arty
*Wittwer, Wallace K, Inf
Woody, Edward F, Inf
Wootan, Edward C, CE
Worthington, Jack E, SigC
Wright, William M, CE
Wrobleski, Henri J, Inf
York, Frank E, Inf
*Yost, Deverne R, Arty
*Young, David R, SigC
Zawatson, Paul J, Inf
*Zeitz, Gordon F, Arty
Zielinski, Joseph T, Ord
Zigmund, Frank J, Inf
Zimmerman, Stanley G, Arty
Zimnoski, Joseph E, QMC
Zuppann, Charles W, Inf

MAJOR TO LIEUTENANT COLONEL, MEDICAL CORPS

*Anderson, W H
*Bach, Sven A
Bailey, James M
Bailey, Perry B
*Baker, Hinton J
*Barron, Thomas S
*Beach, Prince D
*Bell, Robert F
*Benenson, A S
*Bisaaccia, L J
*Blauw, Alfred S
*Bradley, John L
Brensinger, W J
*Broaddus, Robert E
*Brown, A K, jr
*Brown, Charles T
*Browning, Louis M
Carney, John F
*Chapman, Ralph R
*Clausen, Roy E, jr
Comroe, Jules B
Conalt, Ralph E,
*Conlin, G J, jr
*Cooke, Lane B, jr
*Copple, Bernard I
*Durrum, Emmett L
*Edelblute, L N
*Finch, Charles S, jr
*Fisher, M R
Fitzgerald, John F
*Flinter, Marcus H
*Franklin, Robert B
*Giddens, Herbert G
*Goldstein, J D
*Gonzalez, R J
*Gethrie, M S
*Hack, Raymond L
*Hansen, James L
*Harrison, James W
*Hartgering, James B
*Hayes, George J
*Hewitt, Clarence B
Hill, Arthur W
*Howlett, Thomas H
*Hollander, M H
*Hollingsworth, C S
*House, Royce E
*Hughes, Carl W
*Jenkins, James H, jr
*Jerome, Shepard
*Johnson, Henry M
*Kennedy, Julien C
*Kielman, Edmund R
*Lackey, Robert W
*Lanard, Francis W
*Lester, Vern L
*Levens, Arthur J
*Lindsey, Douglas
*Lineberger, E C
*Lockwood, Robert S
Lowenstein, H H
*Lumpkin, W L, jr
*Malinowski, T S
*Martin, George W
*McDowell, G M
*Moncrief, W, jr
*Moore, Bernard J
*Mothershead, J L
*Mourat, Stephen
Murphy, John J
*Myers, Donald S
*Neal, S H, jr
*Nicholson, Robert W
*Palmer, Eddy D
*Pamley, Loren F
*Pedigo, Howard K
Perry, Samuel G
*Petitti, Leonard
*Peyton, Alton B
*Plum, John B
*Rice, J Sidney
*Richmond, Van R
*Rixey, Charles O
Rose, Richard H
*Rowe, Robert B
*Rumer, George F
*Salasin, Robert G
Scheyer, Hans-Egon
*Schoepflin, A J
*Schwab, Linden H
*Severance, R L
*Stansell, Gilbert B
Stovall, Sidney L
*Stropes, Lloyd R
*Stroud, J C, jr
*Sube, Herbert P
*Thomas, Joseph W
*Thompson, H, jr
*Towson, T S, jr
Traina, Philip
*Travis, Leroy C
*Tuttle, Jay F
*Twineham, Walter C
*Vedder, Henry C
Ventimiglia, W A
Ward, Aaron C
*Weller, Carl B
*White, George S
*Worgan, David K
Wright, B E, jr
*Wright, Donald M
Yeargin, Charles E
*Youngstrom, Karl A
*Zimmerman, L E
*Ziperman, Haskell H
Zuckerman, William

MAJOR TO LIEUTENANT COLONEL DENTAL CORPS

Amer, Eli L
*Anderson, Ned H
*Bascom, Perry W
Baumann, C J, sr
Beard, John M
Bernstein, B H
*Blanchard, George
Bruce, Charles H
*Bunnell, James B, jr
*Burnett, George W
*Campbell, John L
Crum, Carroll M
*Edwards, L M, jr
Emerson, Caldwell G
Emig, Armin R
*Emory, Louis
*Enmeler, James M
*Farrar, Fred J
*Fisher, William T
Flanagan, James B
*Frank, Ogden M
*Goodell, Henry A
Griffin, John W
*Grundler, Richard A
*Jerbi, Frank C
*Jordan, John E
Kavadas, Daniel S
Kelso, Walter F
*Kepper, John C
*Kirchoff, Arnold W
*Laffitte, Herbert B
Mayberry, Oliver C
McCormick, O C
Meacham, C T
Moore, Luke W
*Moody, Ashton A
Myers, Frank L
Odell, Nelson H
*Olsen, E S, jr
Pettinger, John L
Pierret, Eugene P E
*Pleasants, John E
*Rowan, Robert J
*Salera, Dante

(Please turn to Next Page)

Army Promotions

(*Continued from Preceding Page*)

*Sauser, Clare W
Seely, Chester E
*Segal, Martin L
Shenberger, Donald C
*Snead, Ralph B
*Sondergaard,, Nils R
Steuerwald, R C
*Sumnicht, Russell W
*Weeks, Rubert A
Weiss, Bernard
Zimet, John J

MAJOR TO LIEUTENANT COLONEL, MEDICAL SERVICE CORPS

Ackerman, Everett F
*Adams, Harry J
Adcock, Ernest C
*Ahr, Lee A
*Albrecht, L S
Allen, Cani E
Allen, Ola L
Alsup, Herschel E
Anderson, Homer N
Anderson, William F
*Arnold, Ralph D
*Beaudry, Stephen J
Bender, Roy M
Benner, Stanford R
Blackwell, Lowell L
Boole, James D
Bradley, Isaac M
Bricker, Gary R
*Brown, Charles T
Brown, Clifford N
Brown, Max H
*Bryan, Roy A
*Buchanan, Dee C
*Buckler, Phillip J
Burnett, Jack D
*Caito, Thomas P
Cardinal, Francis A
Carney, Stanis F
Carter, Charles W
Carter, Ivan L
*Clegg, William J, jr
*Collier, George T
*Colyer, Andrew J
*Conroy, Robert J, jr
Correll, Walter D
Corrigan, Robert E
*Cowgill, Charles J
*Cummings, Harold L
Czapla, Edwin H
*DeSautels, Francis O
*Dempsey, Richard W
Devolites, Milton C
Donima, Donald E
*DuMond, Paul A
*Edwards, Sam A
Farley, Willoughby S
Fegert, Carl R
*Flatter, Findlay F
*Fortunato, Frank
Fox, Bual K
*Francis, James R
*Freeman, Richard R
Gilbert, Richard P
*Godwin, Frank D
*Gray, Irving
*Grove, Lee A
Haggerty, John E
Hall, Robert W
*Hallahan, John M
Hardt, Henry A
Harrington, John J
Haynes, Emerson L
Hill, Darwin M
*Hill, Harold E
Hoppe, Robert C
*Ingram, James L
*Irving, Glenn C
Jenkins, George S
Keale, John C, jr
*Kegerreis, John B
Kidd, Wesley S
Koonce, Vance T
*Krause, William O
La France, Gilbert
Lenhart, Robert L
*Leonard, Edgar W
Lerg, Robert F
*Love, Jack P
Lucas, Ernest
Lucas, John
*Lyons, John H
Martin, Daniel D
*Martin, Edward J
Martin, Ersel E
Mathews, Thomas O
Matlock, Lloyd W
*McKeown, C E
Melton, Frank
Meiser, Clive R
Mikuluk, John A
*Moore, Arlice J
Nave, Clarence F
*Nelson, Frances C
Newman, Harold T
*Nicolary, Carl W
*Offutt, Richard L
*Parker, Elliott G
Patton, Wendell B
*Paxson, Earle A
Plant, Edward D
*Plemmons, Sam A
Pugh, Thomas
*Pytlewicz, M J
*Ratten, Volney H
Redden, Bernard C
Reskey, B F
Rice, Keith M
*Richards, R J, jr
*Rivas, E G
*Rivenbark, R V
Robertson, Albert W
*Roerig, Richard N
Rojo, Fernando S
Rosenthal, John
*Ryer, Robert, 3d
Sanchec, Daniel E
Sarrasin, Lionel
*Schlicher, N R
*Scroggs, Edward R
Self, Charles B
Smith, Orne D
*Snider, Albert H
*Southard, W W, jr
Spillers, Curtis W
Steinhour, R B
*Stewart, Thomas B
Stockson, Mathew
*Stout, Arthur O
*Strnad, Arthur O
*Strode, Alfred C
*Thompson, W E
Thurman, Rufus S
*Traub, Robert
*Turner, Clyde M
Ussery, William T
Van de Veare, E B
Ward, Thomas C
*Ware, Marvin A
Watts, F LaM
White, Archie M
Wright, Collins
Wilson, Alex B
Wolf, C R, jr
Ziel, Edward J

MAJOR TO LIEUTENANT COLONEL, NURSE CORPS

*Asleson, Eleanor R
*Balestra, J H
*Brady, Eileen W
*Gunn, Francis C
*Klemp, Irene J
*Murphy, Eileen K
*Newcomb, D M
*Schloemer, Beulah
*Shaw, Vera F

Army Orders

(*Continued from Page* 1337)

Kelley, 1st Lt Eugene F (R), Cp Rucker, Ala.
Scott, Capt Robert W (R), Cp Stewart, Ga.
Beecher, 1st Lt Stephen R (R), Cp McCoy, Wis.
Kudrna, Maj James F (R), Ft Riley, Kans.
Lough, Capt Charles M, jr (R), Cp McCoy, Wis.
McElroy, Lt Col Arvine W, Ft Riley, Kans.
Paplenski, 2d Lt Vernon G (R), Cp McCoy, Wis.
Tillman, Capt Frank R (R), Ft Riley, Kans.
Bowers, Capt Edward B (N), Cp McCoy, Wis.
Kreiser, Capt Henry F (R), Ft Custer, Mich.
Mendoza, Capt Jose T (R), Cp Stoneman, Calif.
Sineath, Capt Walton A (N), Ft Custer, Mich.
Boman, 1st Lt James E (R), Cp Chaffee, Ark.
From San Francisco:
Cole, 1st Lt Clifton A (N).
Ford, Maj Edward M (R).
Green, Capt William H (N).
Kulk, 1st Lt Ralph J (N).
Robinson, Capt Norman A (N).
From Ft Sill, Okla:
Baugh, 1st Lt Russell E (N).
Triggs, 1st Lt Wayne I (N).
Kenney, Lt Col John J, jr.
Dickerman, Maj Wilson K (R).
Boone, 1st Lt Stanley M (R).
Daniels, Capt George B (R).
Schwalje, Capt John M.
From Cp Polk, La:
Derby, 1st Lt Stanley E (R).
Rettinger, 1st Lt Richard F (N).
Smith, 1st Lt Robert C (R).
Sullivan, 2d Lt William T (N).

CORPS OF ENGINEERS—
Maj Gen Lewis A Pick, C of E

Gray, Lt Col Thomas M (R), New York, NY, to 9802d TSU Det No 6, New York.
Arnold, Lt Col Willard D (R), Ft Belvoir, Va, to 9802d TSU-CE Det No 3 US Engr Gp, Ankara, Turkey.
Blancett, Lt Col Rollie N, Ft Campbell, Ky, to Fifth A 5103d ASU Ind ROTC Instr Gp, Purdue Univ, Lafayette, Ind.
Mason, Lt Col John W (R), Ft Belvoir, Va, to EUCOM, Bremerhaven.
Weaver, Maj John H (R), Ft Belvoir, Va, to 937th Engr Avn Gp Strat Air Comd, Orlando AFB, Fla.
Hughes, Maj James S (R), Ft Belvoir, Va, to Alaska Dist CE, Anchorage, Alaska.
Reiss, Maj Sidney A (R), Brooklyn, to Sixth A 417th Engr Avn Brig, Ft Huachuca, Ariz.
Crook, Capt William H (R), Ft Campbell, Ky, to Fifth A 68th Engr C Gp, Cp McCoy, Wis.
Sutton, Capt John G (R), Ft Lawton, Wash, to Fifth A 68th Engr C Gp, Cp McCoy, Wis.
Hankett, Capt Arthur P, Carlisle Bks, Pa, to USMA, West Point, NY.
Austin, Capt Leslie H (R), Paramus, NJ, to Fifth A 32d Engr C Bn, Cp McCoy, Wis.
Swartz, Capt Thomas S (R), Ft Wood, Mo, to Second A 2151st ASU, Aberdeen Pr Gr, Md.
Yusas, 2d Lt Vitte V, Chicago, to Fifth A 332d Engr Combat Gp, Cp McCoy, Wis.
Martin, 2d Lt Charles D, Ft Lewis, Wash, to Stu Det Ord Sch, Aberdeen Pr Gr, Md.
Bellimi, 2d Lt Arnold F, Governors Is, NY, to Second A 338th Engr Combat Gp, Ft Campbell, Ky.
Brim, 2d Lt Charles W, Ft Sheridan, Ill, to Fifth A 114th Engr C Bn, Cp McCoy, Wis.
Johnson, 2d Lt Jerome A, Ft Sheridan, Ill, to Fifth A 32d Engr C Bn, Cp McCoy, Wis.
Jakub, 2d Lt Anthony M, Ft Dix, NJ, to Fifth A 201st Engr Combat Bn, Cp McCoy, Wis.
Beu, 2d Lt Kenneth N, Ft Sheridan, Ill, to Fifth A 32d Engr V Bn, Cp McCoy, Wis.
Simon, 2d Lt Leon R, Ft Meade, Md, to Second A 27th Engr C Bn, Ft Campbell, Ky.

To Fifth A 6th Armd Div, Ft Leonard Wood, Mo

From station indicated:
Kilmer, 1st Lt Kenneth L (R), Ft Bragg, NC.
Johnson, 1st Lt Willis R (R), Ft Meade, Md.
Lambert, 2d Lt I, Ft Meade, Md.

To The Engr Cen, Ft Belvoir, Va

From station indicated:
Millett, Maj Earle C (R), Wash, DC.
Costello, Capt William W (R), Ft Wood, Mo.
Spreng, Capt George W (R), Ft Wood, Mo.
Wilson, 1st Lt James (R), Ft Wood, Mo.
Franz, 2d Lt Donald C, Ft Meade, Md.
Donald, Lt Col Herbert P, Walla Walla, Wash.
Cochran, Maj Harrington W, jr, McNary Dam, Oreg.
Carter, 1st Lt James G, Ft Meade, Md.
Wall, 1st Lt Robert B, Ft Meade, Md.
Parks, Capt Edward D, Indiantown Gap, Pa.
Escaquelard, Capt John E, Ft Sheridan, Ill.
Veltri, 2d Lt Joseph (R), Phoenixville, Pa.

To Stu Det, The Engr Sch, Ft Belvoir, Va

From station indicated:
Barber, Capt Roscoe A, jr, New York.
Hays, Maj Claude A, Somerville, NJ.
Manitsas, Capt Nikitas C, Nashville, Tenn.
Sprague, Lt Col Harold E, Ft Sheridan, Ill.
McDowell, Capt Robert B, Chicago.
Groves, Capt Richard H, Florence, Ala.
Wagoner, Capt Ray M, San Francisco.
Shadday, Capt John L, Savannah, Ga.
Stewart, Capt Harry T, Savannah, Ga.
Schumacher, Capt Thomas C, Granite City, Ill.
Rogers, Capt Warren, West Huntington, WVa.

SIGNAL CORPS—
Maj Gen George I Back, CSO

Stowell, Col Allen L, Columbus, Ohio, to Hq Fourth A, Ft Sam Houston, Tex.
Clark, Lt Col John S (R), Ft Sam Houston, Tex, to OC of S, Wash, DC.
Tomlinson, Lt Col Robert B, Ft Meade, Md, to OC Sig O, Wash, DC.
Creegan, Capt Frank J, jr (R), Philadelphia, to Sig C Proc Agcy, w/sta NY Regnl Office Sig Proc Agcy, New York.
Harlan, Capt James W (R), Ft Meade, Md, to 9600th TSU Sig C TC, Cp Gordon, Ga.
Constant, Capt Joe R (N), Ft Bragg, NC, to Hq Third A, Ft McPherson, Ga.
Conner, 1st Lt Harold A (R), Ft Knox, Ky, to Stu Det Arty Sch, Ft Sill, Okla.
Weber, 1st Lt Raymond W W (R), Cp Gordon, Ga, to Stu Det Arty Sch, Ft Sill, Okla.
Lund, 1st Lt Norman W (R), Ft Jackson, SC, to 9400th TSU Sig C Cen, Ft Monmouth, NJ.
Podas, 1st Lt Norman F, Ft Sheridan, Ill, to Third A 844th Sig Radio Relay Co, Cp Gordon, Ga.
Silverman, 1st Lt Frederick, Ft Dix, NJ, to Third A 833d Sig Radio Relay Co, Cp Gordon, Ga.
Connor, 1st Lt Donald J, Ft Dix, NJ, to 9400th TSU Sig C Cen, Ft Monmouth, NJ.
Mount, 2d Lt Allan, jr, Ft Sill, Okla, to 9600 TSU Sig C Cen, Cp Gordon, Ga.
Auerbach, 2d Lt Paul (R), Ft Dix, NJ, to Third A 40th Sig Const B, Cp Gordon, Ga.
Meeks, 2d Lt John V (R), Ft Sheridan, Ill, to Third A 833d Sig Radio Relay Co, Cp Gordon, Ga.
Clemons, 2d Lt William L, Ft Dix, NJ, to Hq ASA 8600th AAU, Wash, DC.

To Stu Det Sig Sch, Ft Monmouth, NJ

From station indicated:
Evenson, 2d Lt Dale D, Chicago.
Smith, 2d Lt Charlie B, Ft McPherson, Ga.
Hooper, 2d Lt Roy S, San Francisco.
From Ft Sheridan, Ill:
Depond, 2d Lt Richard C (R).
Ryason, 2d Lt Robert R (R).
Aten, 2d Lt Eugene R (R).
Jenkins, 2d Lt Walter K (R).

To FEC, Yokohama

From station indicated:
Morley, 1st Lt Charles P (R), Wash, DC.
Berry, Capt Milton M, Stillwater, Okla.
Pitts, Maj Roy B (R), Ft Monmouth, NJ.
Vaccaro, Maj Frank D (R), Ft Monmouth, NJ.
Rowden, 1st Lt Eugene L (R), Ft Holabird, Md.
Knieriem, Maj John P (R), Cp Stoneman, Calif.

ADJUTANT GENERAL'S CORPS—
Maj Gen Wm E Bergin, Acting TAG

Shell, Col Robert H, Maxwell AFB, Ala, to AGO, Wash, DC.
Kerr, Col William L, Wash, DC, to Hq Fifth A, Chicago.
May, Lt Col Robert L, Wash, DC, to Hq Second A, Ft Meade, Md.
Hailey, Lt Col Clem G, San Francisco, to Office Secy of Def 8475th AAU, Wash, DC.
Bollero, Lt Col Angelo D, Ft Harrison, Ind, to 8905th TSU-AGC Pers Research Sec, Pers Research and Procedures Br, AGO, Wash, DC.
Dauphin, Capt Lester R (R), Ft Harrison, Ind, to 8905th TSU AGO, Wash, DC.
Misenar, Capt Bruman J, Ft Sheridan, Ill, to Hq Third A, Ft McPherson, Ga.
Goodall, Capt Frank A, jr (R), Vancouver, Wash, to TAG Sch, Ft B Harrison, Ind.
Haertig, 1st Lt Norman R (R), Ft Sam Houston, Tex, to TAG Sch, Ft Harrison, Ind.

To FEC, Yokohama

From station indicated:
Bloomberg, Capt Arthur E (R), Denver, Colo.
Brownyard, Capt Edward A (R), Ft Riley, Kans.
Burns, Capt Robert E (R), Ft MacArthur, Calif.
Case, Capt Stewart G (R), Cp Atterbury, Ind.
Chiplock, 1st Lt George E (R), Ft Riley, Kans.
Cohen, 1st Lt Paul (R), Ft Devens, Mass.
Cook, Capt Stewart G (N), Columbia, SC.
Corey, Capt Matthew R (R), Cp Kilmer, NJ.
Denton, 1st Lt Edgar III (R), Columbia, SC.
Deshais, Maj Roy J (R), Ft Custer, Mich.
Elam, 1st Lt Charles H (R), Cp Rucker, Ala.
Gilmore, 1st Lt Frank S (R), Ft Ord, Calif.
Glaesmer, 1st Lt Earl E (R), Ft Custer, Mich.
Heironimus, 1st Lt Harvey J (R), Cp Breckiridge, Ky.
Herbert, Capt Robert (R), Indiantown Gap, Pa.
Herron, Lt Col Lawrence A (R), Ft Sheridan, Ill.
Howell, 1st Lt Richard A (R), San Francisco.
Johnston, Lt Col Harvey G, jr (R), Ft Jackson, SC.
Jones, 1st Lt Jerry Y (R), Cp Chaffee, Ark.
Jones, 1st Lt Benjamin H, jr (R), Cp Rucker, Ala.
Koehs, 1st Lt Robert P, sr (R), Cp McCoy, Wis.
Koski, 1st Lt Frank J (R), Ft Ord, Calif.
Lewiston, Lt Col Robert S (R), Cp Kilmer, NJ.
Long, Capt Max H (N), Cp Stewart, Ga.
Marsh, 1st Lt Richard (R), Cp Stoneman, Calif.
Mather, Maj Millard L (R), Ft Jackson, SC.
Necker, 1st Lt Warren R (R), Cp Carson, Colo.
O'Neill, Maj Robert L (R), Ft Meade, Md.
Smith, Maj Charles A (R), Cp Atterbury, Ind.
Stephans, Maj Fred L (R), Cp Rucker, Ala.
Todd, 1st Lt John A, jr (R), Cp Edwards, Mass.
Wilcoxson, Capt Thomas R (R), Cp McCoy, Wis.
Nierowiecz, 1st Lt Edmund J (R), Ft Lewis, Wash.
Fetterley, Capt Ronald E (R), Ft Lewis, Wash.
Choate, Col Frank W (R), Ft Lewis, Wsh.
Smith, Maj Frank (R), Ft Jay, NY.
Orcutt, Lt Col Harold W (R), Cp Gordon, Ga.

JUDGE ADVOCATE GENERAL'S CORPS—
Maj Gen E M Brannon, TJAG

Boyle, Col Russell T, Wash, DC, to Br Office JAGO, Ft Holabird, Md.
Gray, Col R McDonald, San Francisco, to Stu Det ICAF, Ft McNair, Wash, DC.
Joseph, Lt Col Robert E, Wash, DC, to 9400th TSU, Ft Monmouth, NJ.
Ward, 1st Lt Thomas C, Ft Meade, Md, to Hq Fifth A, Chicago.
Grubic, 1st Lt Eli, Norfolk, Va, to OC of S, Wash, DC.

From Wash, DC, to JAG Sch 8585th AAU, Ft Myer, Va.

Little, 1st Lt Wilbert N (R)
Hess, 1st Lt Paul D, jr (R)
Hodson, Maj Kenneth J
Shanefelt, Capt Donald L (R)

To FEC, Yokohama

From station indicated:
Ford, Maj David S (R), Ft Ord, Calif.
Stubbs, Capt Barry (R), San Pedro, Calif.
From San Francisco:
Ceer, Capt Horace G (R)
Johnson, 1st Lt Joe L (R)
Leoni, 1st Lt Andrew F (R)

To EUCOM Bremerhaven

From station indicated:
Howton, 1st Lt William C, jr, (R) Ft Meade, Md.
Krieger, Maj Marvin G, Cp Breckenridge, Ky.
From Washington, DC:
Cash, 1st Lt Crawley B, jr (R)
Nevens, 1st Lt Robert W (R)
Van Deventer, 1st Lt Jack G (R)
West, 1st Lt Luther C (R)

QUARTERMASTER CORPS—
Maj Gen H Feldman, QMC

Hess, Lt Col Philip C, Cameron Sta, Va, to OQMC, Wash, DC.
Hartman, Lt Col Clarence M (R) Wash, DC, to Hq S Svc System 8755th AAU, w/sta Cleveland, Ohio.
Lindahl, Maj Frank C (R) Philadelphia, to First A 32d QM Gp, Ft Devens, Mass.
Gebhart, Maj J D (R) Ft Lee, Va, to Fifth A 5421st ASU RC, Cp Crowder, Mo.
Blackwell, Maj George C, Ft Leavenworth, Kans, to Stu Det QM Sch, Ft Lee, Va.
Hudock, Maj Steven A (R) Wash, DC, to 9101st QM Activities, Alexandria, Va.
Stopler, Capt Ernst G (R) Cp Atterbury, Ind, to 9124th TSU NY QM Proc Agcy, New York.
Penchan, Capt Benjamin (R) Ft Devens, Mass, to 9141st Memphis Gen Depot, USA, Memphis, Tenn.
Whitaker, Capt Frank, Ft Campbell, Ky, to Hq Second A, Ft Meade, Md.
Swart, Capt Malcolm R (R) Wash, DC, to MDW 7071st ASU, Ft Belvoir, Va.
Adams, Capt William O (R) Cp Polk, La, to Fifth A 35th QM Pack Co, Cp Carson, Colo.
Landon, 1st Lt Jesse W (R) Ft Meade, Md, to 9192d TSU Auburn Gen Depot USA, Auburn, Wash.

To QM Cen, Ft Lee, Va

From station indicated:
Cannon, 2d Lt Morris C, Ft Sheridan, Ill.
Gruys, 2d Lt Arnold D, Ft Sheridan, Ill
Graber, 2d Lt Roy W, jr, Ft Meade, Md.

To FEC, Yokohama

From station indicated:
Cannoles, 1st Lt Carroll M (R) Chicago.
Ellis, 1st Lt Floyd A (R) Richmond, Va.
Sullivan, 2d Lt Robert B (R) Ft MacArthur, Calif.
Rowan, Capt Leonard A (R) Ft MacArthur, Calif.
Griffiths, 1st Lt Daniel E (R) Los Angeles, Calif.
Kay, 2d Lt Thomas B (R) Ft MacArthur, Calif.
Cooper, 1st Lt William R (R) Atlanta, Ga.
Kennedy, Capt Edward S (R) Cp Atterbury, Ind.
Weil, 2d Lt Albert S (R) Chicago.
Olsen, Capt Robert N (R) Mira Loma, Calif.
From Ft Lee, Va:
Bazemore, 2d Lt Robert D (R).
Neptune, 2d Lt Joe (R).

FINANCE CORPS—
Col Leighton N Smith, Acting C of F

Whittet, Col Willard A, Ft Wood, Mo, to Hq Fourth A, Ft Sam Houston, Tex.
Sarcander, Col William A (R) Omaha, Nebr, to Fifth A 5017th ASU Ft Leonard Wood, Mo.
Howell, Lt Col William C, jr, Ft Sam Houston, Tex, to Hq Fifth A, Chicago, Ill.
Rodgers, Lt Col Paul L (R) Ft Sheridan, Ill, to Omaha FOUSA 9033d AAU, Omaha, Nebr.
Caldwell, Maj Hammond D (R) Wash, DC, to Fourth A 4103d ASU A and Navy GH, Hot Springs Natl Pk, Ark.
Cohen, Capt Herbert L (R) Ft Meade, Md, to AFC 9001st AAU, St Louis, Mo.

From Ft Harrison, Ind

To station indicated:
Hess, Capt Frank J (R) Philadelphia FOUSA 9034th AAU, Philadelphia.
Wahfren, Capt John R (R) to Second A 2128th ASU, Ft Knox, Ky.
Kirby, 2d Lt Robert B (R) to Los Angeles FOUSA 9027th AAU, Los Angeles.
Hurd, 2d Lt Willis E (R) to Denver FOUSA 9918th AAU, Denver.
Council, 1st Lt Cecil K, jr (R) to A Regnl Acct Office 9063d AAU, Atlanta, Ga.
Brown, 2d Lt Anthony B (R), to Boston

(*Continued on Next Page*)

Army Orders

(Continued from Preceding Page)

FOUSA 9012th AAU A Base, Boston.
Bailey, **2d Lt** Howard H (R), to Second A 2128th ASU, Ft Knox, Ky.
Bailey, **1st Lt** William W (R), to A Regnl Acct Office 9061st AAU A Base, Brooklyn.
Farrington, **Capt** Edward H (R), to Sixth A 6515th ASU Utah Mil Dist, Ft Douglas, Utah.
Gahr, **2d Lt** William T (R), to Columbine FOUSA, Columbus Gen Depot USA 9015th AAU, Columbus, Ohio.

Medical Corps—
Maj Gen George E Armstrong, SG

Rapalski, **Col** Adam J, Ft Dix, NJ, to Hq Fifth A, Chicago.
McCoy, **Col** George W, jr, Ft Myer, Va, to First A 1117th ASU USAH, Cp Edwards, Mass.
Pappas, **Col** James P, Cp Edwards, Mass, to Stu Det Hq First A, Harvard Univ, Sch of Public Health, Boston.
Flandaca, **Maj** Patsy M, jr, Phoenixville, Pa, to SGO, Wash, DC.
Richardson, **Capt** William L (R) Ft Sam Houston, Tex, to SGO, Wash, DC.
Burroughs, **Capt** Charles W (R) Ft Sam Houston, Tex, to First A 1262d ASU USAH, Ft Dix, NJ.
Curtis, **Capt** Hugh P, Cp Chaffee, Ark, to A and N GH, Hot Springs Natl Pk, Ark.
Fiege, **Capt** Herbert R (R) Ft Sam Houston, Tex, to First A 1117th ASU USAH, Cp Edwards, Mass.
Sapulding, **Capt** Robert W, St Louis, Mo, to Stu Det Hq Fifth A, St Mary's Gp of Hosp, St Louis, Mo.
Armstrong, **1st Lt** John R (R) Ft Sam Houston, Tex, to Fifth A 5022d ASU USAH, Cp Carson, Colo.
McCartan, **1st Lt** Richard J (R) Ft Monroe, Va, to MDW 7004th ASU USAH Disp, Wash, DC.
Donahoe, **1st Lt** Joseph F (R) Ft Sam Houston, Tex, to Fifth A 5015th ASU USAH, Cp Atterbury, Ind.
Robuck, **1st Lt** Jesse (R) Ft Sam Houston, to TRUST, Trieste.
Stucoo, **1st Lt** Dominick A (R) Ft Meade, Md, to Second A 2151-1 ASU USAH, Aberdeen Pr Gr, Md.
Heuman, **1st Lt** Philip W (R) Ft Meade, Md, to Second A 2118th-1 ASU USAH, Ft Campbell, Ky.

Dental Corps—
Maj Gen Walter D Love, Asst to SG

Hayward, **Capt** James R (R) Ft Sheridan, Ill, to Fifth A 5022d ASU, Cp Carson, Colo.
McCleskey, **1st Lt** Edgar W, Ft Sill, Okla, to Fourth A 4002d ASU, Cp Chaffee, Ark.
Stoops, **1st Lt** Walton W, Ft Meade, Md, to Second A 2242d ASU Sta Complement, Philadelphia.
Bolden, **1st Lt** Theodore E, Ft Sheridan, Ill, to Fourth A 4052d ASU, Ft Bliss, Tex.

Medical Service Corps—
Col Othmar F Goriup, Chief

Linthicum, **Maj** Seth H, jr, Ft Meade, Md, to SGO, Wash, DC.
Peterson, **Maj** Emmett L, Ft Benning, Ga, to MDW 7031st ASU, AMC, Wash, DC.
Potthoff, **Capt** Bernard B (R), Ft Sam Houston, Tex, to Third A 82d Abn Div, Ft Bragg, NC.
Burgess, **Capt** Noah, Wash, DC, to William Beaumont AH, Ft Bliss, Tex.
Maas, **Capt** Henry S (R), Ft Sheridan, Ill, to Letterman AH, San Francisco.
Smiley, **Capt** Frank H, Wash, DC, to EUCOM, Bremerhaven.
Chrzandowski, **1st Lt** Joseph B (R), Ft Sheridan, Ill, to Brooke AMC, Ft Sam Houston, Tex.
DeLoach, **1st Lt** Denis C (R), Ft Devens, Mass, to Third A 82d Abn Div, Ft Bragg, NC.
Day, **1st Lt** Robert V (R), Cp Cooke, Calif, to Sixth A 6017th ASU, Cp Hanford, North Richland, Wash.
Lucchesi, **1st Lt** Leo R, Ft Sheridan, Ill, to St Louis Med Dep, St Louis, Mo.
Foreman, **1st Lt** Walter E, Ft Sheridan, Ill, to Second A 933d Med Clr Co Separate, Cp Pickett, Va.
Ackerman, **1st Lt** Andrew J, Ft Sheridan, Ill, to First A 278th Inf Regt Pine Camp, NY.
Hopkins, **2d Lt** Harold L, Ft Sheridan, Ill, to Fourth A 928th Med Amb Co, Cp Polk, La.
Burke, **2d Lt** Miriam B, WAC, Ft Sam Houston, Tex, to Second A 2004th ASU WAC TC, Ft Lee, Va.
Shaw, **2d Lt** Emil G (R), Cp Chaffee, Ark, to 9940th TSU Fourth A Area Med Lab, Brooke AMC, Ft Sam Houston, Tex.
Dalton, **2d Lt** Russell R (R), Cp Polk, La, to Second A 2000th-2 ASU 2d Army Area Med Lab, Ft Meade, Md.
Kirk, **2d Lt** Charles W, Ft Sheridan, Ill, to First A 1117th ASU USAH, Cp Edwards, Mass.
Jolley, **2d Lt** Carl E (R), Ft Sam Houston, Tex, to Second A 11th Abn Div, Ft Campbell, Ky.
Braswell, **2d Lt** James L (R), Ft Jackson, SC, to Second A 3131st ASU Medical RTC, Ft Meade, Md.
Ragland, **2d Lt** James T (R), Ft Sam Houston, Tex, to Third A 82d Abn Div, Ft Bragg, NC.
Pfeiffer, **2d Lt** Malcolm K (R), Ft Sam Houston, Tex, to Third A 82d Abn Div, Ft Bragg, NC.
Christopherson, **2d Lt** William J, jr, Ft Dix, NJ, to Med Fld Svc Sch, Brooke AMC, Ft Sam Houston, Tex.

To Stu Det Med Fld Svc Sch, Brooke AMC, Ft Sam Houston, Tex

From station indicated:
Antley, **Maj** Hampton L, Ft Bragg, NC.
Blythe, **Maj** Vernon E, Cp Breckinridge, Ky.
Brown, **Maj** Charles T, Baltimore, Md.
Curtis, **Maj** George B, Ft Riley, Kans.
Devolites, **Maj** Milton C (R), Army Cml Cen. Md.
Digiacomo, **Lt Col** Joseph, Hartford, Conn.
Dossman, **Capt** Pierre M (R), Cp Atterbury, Ind.
Doyle, **Lt Col** John F, San Francisco.
Edwards, **Capt** Thomas R, Ft Sill, Okla.
Ford, **Capt** Walter E, New York.
Goetz, **Lt Col** Carl, Ft Lewis, Wash.
Good, **Capt** Otto S, Ft Benning, Ga.
Hoeg, **Capt** Arthur E, jr (R), Waltham, Mass.
Houser, **Maj** Jack, Ft Ord, Calif.
Kegerreis, **Maj** John B, Philadelphia.
Lemire, **Lt Col** Joseph A W, Cp Edwards, Mass.
Nedds, **Maj** Ivan L, Cp Pickett, Va.
Piggott, **Capt** Kenneth S (R), Army Cml Cen, Md.
Reed, **Lt Col** Kenneth H, Ft Meade, Md.
Richhart, **Lt Col** Earl A, Ft Bliss, Tex.
Smith, **Capt** Charles R, Denver, Colo.
Stepczyk, **Lt Col** Frank, Ft McPherson, Ga.
Ferguson, **Lt Col** Harry A, Phoenixville, Pa.
Cadell, **Maj** Hedwig J, Waltham, Mass.

To FEC, Yokohama

From station indicated:
Brierly, **2d Lt** William G (R), Cp Polk, La.
Bennison, **1st Lt** Glenn R (R), Ft Jackson, SC.
Duvall, **2d Lt** Wallace L (R), Cp Chaffee, Ark.
Linder, **1st Lt** George R (R), Ft Bragg, NC.
Miller, **2d Lt** Edwin B (R), Indiantown Gap, Pa.
Montgomery, **Capt** Hugh B (R), Ft Jackson, SC.
Moyer, **Capt** Herbert T (R), Indiantown Gap, Pa.
Nelson, **1st Lt** Edward M, jr (R), Cp Breckinridge, Ky.
Parr, **Capt** Walter J, jr (R), Cp Chaffee, Ark.
Ramsey, **Capt** Don S (R), Ft Lewis, Wash.
Ratcliffe, **2d Lt** Jefferson G (R), Cp Gordon, Ga.
Saue, **2d Lt** Gordon P (R), Ft Bragg, NC.
Shelby, **Capt** Luther G (R), Ft Jackson, SC.
Strong, **1st Lt** Chester R (R), Ft Lewis, Wash.
Talbot, **Capt** Leo F (R), Ft Bragg, NC.
Vander Voort, **1st Lt** Arthur W (R), Ft Lewis, Wash.
Voderhaar, **Capt** Karl J (R), Ft Jackson, SC.
Thompson, **1st Lt** Earl K (R), Ft Lewis, Wash.
Tarr, **2d Lt** Bruce C (R), Ft Lewis, Wash.
Arnold, **1st Lt** Robert G (R), Ft Custer, Mich.
Bosco, **1st Lt** Edward J (R), Phoenixville, Pa.
Brandner, **Capt** William J (R), Ft Lewis, Wash.
Brown, **1st Lt** Dale E (R), Ft Lewis, Wash.
Bryant, **Capt** Aubrey P (R), Ft Lewis, Wash.
Cederholm, **1st Lt** Hammond L, jr (R), Ft Lewis, Wash.
Corey, **1st Lt** Ross G (R), Cp Cooke, Calif.
De Young, **2d Lt** David H (R), Ft Lewis, Wash.
Doble, **1st Lt** Henry P, jr (R), Ft Monmouth, NJ.
Donovan, **1st Lt** Howard C (R), Ft Lewis, Wash.
Edwards, **1st Lt** Phillip D (R), Cp Atterbury, Ind.
Ferstel, **2d Lt** James L (R), Ft Lewis, Wash.
Gould, **1st Lt** John F (R), Cp Atterbury, Ind.
Hellkson, **1st Lt** Dale E (R), Ft Lewis, Wash.
Hersh, **1st Lt** Harold (R), Cp Pickett, Va.
Ingersoll, **Capt** John D (R), Ft Campbell, Ky.
Judge, **1st Lt** John F (R), Waltham, Mass.
Lee, **Capt** Frank D (R), Cp Edwards, Mass.
Lonsdale, **1st Lt** William L (R), Ft Lewis, Wash.
Marshall, **Capt** Linn F (R), Ft Lewis, Wash.
Maybaum, **Capt** Walter F (R), Ft Devens, Mass.
Mayberry, **1st Lt** John J (R), Ft Lewis, Wash.
Moore, **2d Lt** Jack L (R), Ft Lewis, Wash.
Morris, **1st Lt** Carl J (R), Cp Crowder, Mo.
Mullins, **Capt** William S (R), Wash, DC.
Neff, **2d Lt** Robert H (R), Ft Eustis, Va.
Picerelli, **Capt** Anthony D (R), Ft Dix, NJ.
Plott, **1st Lt** Edgar N (R), Ft Lewis, Wash.
Richardson, **1st Lt** George N, jr (R), Ft Lewis, Wash.
Roberts, **1st Lt** Robert L (R), Cp Carson, Colo.
Schwentker, **1st Lt** James M, jr (R), Cp Atterbury, Ind.
Sessoms, **1st Lt** Carlie B (R), Phoenixville, Pa.
Sidener, **Capt** Roy L (R), Ft Riley, Kans.
Smith, **Capt** Byron R (R), Ft Lewis, Wash.
Svestka, **2d Lt** Emil A (R), Ft Leonard Wood, Mo.
Valentine, **Capt** John P (R), Cp McCoy, Wis.
Wiatrowski, **1st Lt** Hillard F (R), Cp McCoy, Wis.
Young, **Capt** William E (R), Cp Breckinridge, Ky.
Zimmer, **1st Lt** George E (R), Ft Riley, Kans.

Veterinary Corps—
Brig Gen J A McCallam, Chief

Cass, **Capt** Jim H, jr, (R) New York, to EUCOM, Bremerhaven.
Simmons, **Capt** Carl V (R) Des Moines, Iowa, to Fifth A 5035th ASU Hq Vet Food Insp Svc, Chicago.

Women's Medical Specialist Corps—
Col Emma E Vogel, Chief

Kinnison, **1st Lt** Dorothy M (R) Denver, to Third A 3461st ASU USAH, Cp Rucker, Ala.
Blue, **1st Lt** Judith M, Ft Sheridan, Ill, to Sixth A 6014th ASU USAH, Cp Cooke, Calif.
Mellicke, **1st Lt** Naomi E (R) Ft Sheridan, Ill, to Letterman AH, San Francisco.
Meadows, **2d Lt** Alta N (R) Ft Meade, Md, to Second A 2118th-1 ASU USAH, Ft Campbell, Ky.

Army Nurse Corps—
Col Mary G Phillips, Chief

Condl, **Capt** Emma D, Ft Sheridan, Ill, to Fifth A 5010ASU USAH, Ft Custer, Mich.
Wilson, **Capt** Lucille A, Ft Jackson, SC, to Third A 3400 ASU Det No 1, USAH, Ft McClellan, Ala.
Baltzo, **Capt** Dorothy E, San Francisco, to Fifth A 379th Evac Hosp, Cp Atterbury, Ind.
Worthington, **1st Lt** Elizabeth H, Ft Meade, Md, to Second A 2102-1 ASU USAH, Indiantown Gap, Pa.
Foster, **1st Lt** Mildred E, Ft Meade, Md, to Second A 2102-1 ASU USAH, Indiantown Gap, Pa.
Wycoff, **1st Lt** Mabel M, (R) Cp Crowder, Mo, to Fifth A 900th Mbl A Surg Hosp, Cp Atterbury, Ind.
Kicklighter, **1st Lt** Barbara V (R) Ft Wood, Mo, to Fifth A 900th Mbl A Surg Hosp, Cp Atterbury, Ind.
Stromquist, **1st Lt** Doris M, Ft Sheridan, Ill, to Fitzsimons AH, Denver.
Morse, **1st Lt** Mary E, Ft Sheridan, Ill, to Fitzsimons AH, Denver.
Johnson, **1st Lt** Opal E (R) Ft Wood, Mo, to Fifth A 900th Mbl A Surg Hosp, Cp Atterbury, Ind.
Shade, **1st Lt** Veronica A (R) Ft Devens, Mass, to FEC Yokohama.
Ballou, **1st Lt** Marguerite M, Waltham, Mass, to First A 1275th ASU, Ft Hamilton, NY.
Burton, **1st Lt** Dora J (R) Cp Polk, La, to Fourth A 4005th ASU Sta Med, Ft Hood, Tex.
Taylor, **2d Lt** Eleanor E (R) Ft Benning, Ga, to Second A 2118-1 ASU USAH, Ft Campbell, Ky.

From Ft Sam Houston

To station indicated:
Foster, **1st Lt** Doris I, to Third A 3441st ASU USAH, Cp Gordon, Ga.
Wilde, **Capt** Elizabeth A, to Third A 3441st ASU USAH, Cp Gordon, Ga.
Bellflower, **Capt** Eva K, to Third A 3440th ASU USAH, Ft Benning, Ga.

ORDNANCE CORPS—
Maj Gen E L Ford, C of O

Seleen, **Col** Paul M, Wash, DC, to Detroit Ord Dist, Detroit.
D'Espinosa, **Col** William J, Wash, DC, to Hq Third A, Ft McPherson, Ga.
Stribling, **Col** Simpson R, Chicago, to Augusta Arsenal, Augusta, Ga.
Cone, **Lt Col** John M, Detroit, Mich, to OC of S, Wash, DC.
Keyserling, **Maj** Ben H (R) Las Cruces, NMex, to Stu Det AA and GM Br Arty Sch, Ft Bliss, Tex.
Mahigut, **Capt** Erich P, Ft Sheridan, Ill, to Third A 525th MI Svc Gp, Ft Bragg, NC.
Brock, **Capt** Louis R, Ft Dix, NJ, to Ord Tk-AUTMV Cen, Detroit, Mich.
Jackson, **Capt** William W (R) Norman, Okla, to Hq Aberdeen Pr Gr, Md.
Hendershott, **Capt** Jacob E (R) Brooklyn, NY, to Blue Grass Ord Depot, Richmond, Ky.
Johnson, **Capt** John F, Aberdeen, Md, to OCOFORD, Wash, DC.
Fawcett, **1st Lt** William K, Ft Sheridan, Ill, to OCOFORD, Wash, DC.
Wright, **1st Lt** Robert C, Ft Sheridan, Ill, to Fourth A 375th Ord Hv Maint Co, Ft Sill, Okla.

To Stu Det Ord Sch, Aberdeen Pr Gr, Md

From station indicated:
Cumbie, **Capt** Walter P, Texarkana, Tex.
Davis, **Lt Col** Thomas W, III, Wash, DC.
Geary, **Capt** John C, Ft Sill, Okla.
Jordahn, **Lt Col** Erik W, Charlestown, Ind.
Ledford, **1st Lt** Gerald E, Huntsville, Ala.
Michaels, **Maj** Charles E, Schenectady, NY
Mitchell, **Maj** John E, jr, Ft Jackson, SC.
Morgan, **Maj** Vernon W, Parsons, Kans.
Ream, **1st Lt** Forrest D, Presidio of San Francisco.
Sestito, **Maj** Joseph B, Huntsville, Ala.
Snow, **Capt** Frank G, Ft Lewis, Wash.
Stevens, **Lt Col** Alfred L, Ft Knox, Ky.
Strok, **Maj** Michael J, Wash, DC.
Stulting, **Maj** Harry W, Boston.
Whelan, **Capt** William J, Ft Campbell, Ky.
Woodard, **Lt Col** Vernon E, Dover, NJ.

To Stu Det, Aberdeen Pr Gr, Md

From station indicated:
Buxbaum, **Capt** Milton (R) Wadsworth, NY.
Jones, **1st Lt** Frank M (R) Lima, Ohio.
Yeager, **Capt** Philip E (R) Tacoma, Wash.
Einhorn, **2d Lt** Sidney N (R) Chambersburg, Pa.
Henry, **Capt** Samuel C (R) Tooele, Utah.

To FEC, Yokohama

From station indicated:
Todd, **Lt Col** Ralph R, Wash, DC.
Fiske, **Capt** Jay A, jr, (R) Ft Mason, Calif.
Henning, **Capt** George E (R) Aberdeen, Md.

To EUCOM, Bremerhaven

From station indicated:
Remer, **Capt** Oswald M (R), Cp Leroy Johnson, La.
Sampere, **Maj** Jerome S (R), Battle Creek, Mich.
Jensen, **Capt** Harold A (R), Cp Cooke, Calif.
Coleman, **1st Lt** Robert V (R), Milan, Tenn.
Gottlieb, **Capt** Irwin (R), Cp Edwards, Mass.
Kujawski, **Capt** Leonard B (R), Cp Carson, Colo.
Ford, **Capt** Robert M A (R), Ogden, Utah.

CHEMICAL CORPS—
Maj Gen Egbert F Bullene, C of Cml C

Lawhon, **Lt Col** Zim E, Princeton, NJ, to 9710th TSU Cml C Cml and Radiological Lab, A Cml Cen, Md.
Harris, **Lt Col** Loyd E, Ft Meade, Md, to 9710th TSU Cml C, Medical Lab, A Cml Cen, Md.
Hulsey, **Lt Col** David D, A Cml Cen, Md, to Stu Det Hq First A, w/sta Harvard Univ, Cambridge, Mass.
Benson, **Capt** James W, Ft Meade, Md, to 9778th TSU A Cml TC, Ft McClellan, Ala.
Berkebile, **Capt** Albert C (R), Ft Meade, Md, to 9710th TSU Cml C Sch, A Cml Cen, Md.
Sender, **1st Lt** Jack A (R), Wash, DC, to 9710th TSU, A Cml Cen, Md.

To Stu Det Cml C Sch, Ft McClellan, Ala

From station indicated:
Bennett, **Lt Col** Arden L (R), Army Cml Cen, Md.
Callan, **1st Lt** Paul C, Army Cml Cen, Md.
Cerar, **Maj** Paul R, Army Cml Cen, Md.
Hinckley, **Lt Col** Robert C (R), Army Cml Cen, Md.
Ott, **Capt** Robert W (R), Arsenal, Ark.
Sloan, **1st Lt** Shelton S (R), San Antonio, Tex.
Tucker, **Lt Col** La Monte R, Cp Detrick, Md.
Turon, **1st Lt** Ignatius J (R), Army Cml Cen, Md.

CHAPLAINS CORPS—
Maj Gen Roy H Parker, C of C

Woods, **Col** John O, Indiantown Gap, Pa, to 2000th ASU Hq Second A, Ft Meade, Md.
Benner, **Capt** Herman N (N), Cp Atterbury, Ind, to Second A 11th Abn Div, Ft Campbell, Ky.
Bollinger, **Capt** Oran E A (R), Ft Meade, Md, to 64th QM Bn, Ft Lee, Va.
Storey, **Capt** Sherrill E, Ft Sheridan, Ill, to Fourth A 4052d ASU AAA and GM Cen, Ft Bliss, Tex.

To FEC, Yokohama

From station indicated:
Engel, **Maj** Meir (R), Ft Devens, Mass.
Lemke, **Maj** Roland K (R), Texarkana, Tex.
Solliday, **Capt** Wayne E (R), Ft Benning, Ga.
Austill, **Lt Col** William E (R), Cp Rucker, Ala.
Bobo, **Capt** Preston B (R), Atlanta, Ga.
Boudreau, **Capt** Francois R (R), Ft Bragg, NC.
Bullen, **Capt** Alvin S (R), Ft Jackson, SC.
Byrne, **1st Lt** Daniel F (N), Ft Devens, Mass.
Calter, **1st Lt** John T (R). Ft Totten, NY.
Cashman, **Capt** Emmett J (N), Cp Rucker, Ala.
Crocker, **Maj** William B (R), Ft Jackson, SC.
Davis, **Capt** Nelson F, jr (R), Cp Rucker, Ala.
Doran, **1st Lt** Thomas A (N), Ft Dix, NJ.
Gary, **Capt** Henry H (N), Ft Jackson, SC.
Gibson, **Lt Col** Elmer P, Ft Dix, NJ.
Gorham, **Capt** Francis J (R), Ft Jackson, SC.
Kline, **Maj** Alfred S (R), Ft Hamilton, NY.
Kretzschmar, **Capt** Martin H (N), Cp Rucker, Ala.
Lewis, **Capt** Walter J (N), Cp Rucker, Ala.
Mercier, **Capt** Harold A (R), Cp Gordon, Ga.
Minette, **Maj** James J (N), Cp Rucker, Ala.
Morse, **Lt Col** Frederick E, Ft Jay, NY.
Osborn, **Maj** Ralph T (R), Cp Kilmer, NJ.
Patten, **Capt** Brooks (R), Ft Jackson, SC.
Thompson, **Lt Col** Leslie A, Cp Gordon, Ga.
Warren, **Capt** Frank W (R), Ft Jackson, SC.
Winefordner, **Maj** Clifford H, jr (N), Ft Jackson, SC.
White, **Capt** Kermit E (R), Ft Dix, NJ.

TRANSPORTATION CORPS—
Maj Frank A Heileman, C of T

Diamond, **Col** Irwin M, Wash, DC, to SF POE, Ft Mason, Calif.
Crosswell, **Lt Col** John W, Ft Meade, Md, to Holabird Trans Railroad Shop, w/sta at Wash, DC.
Berrigan, **Lt Col** Donald B, Ft Sam Houston, Tex, to Second A 2128th ASU, Ft Knox, Ky.
Allyne, **Lt Col** Rollin F (R), Ft Meade, Md, to TC Research and Dev Sta, Ft Eustis, Va.
Cook, **Capt** Morton C (R), Wash, DC, to 9192d TSU Auburn Gen Depot, USA, Wash.
Hood, **2d Lt** Bob C (R), Ft Holabird, Md, to 901st CIC Det Sandia Base, Albuquerque, NMex.

To 9206th TSU SF POE, w/sta Cp Stoneman, Calif

From Ft Mason, Calif:
Hancock, **2d Lt** Thomas G (R).

(Please turn to Page 1346)

SERVICE SOCIAL NEWS

FLORENCE BIGELOW HARVEY
daughter of Col. and Mrs. Maurice C. Bigelow, formerly married to Capt. James R. Harvey, killed in action during World War II, was wed to Capt. Daniel T. Pierce on 5 July in a ceremony at Harvey Barracks, Kitzingen, Germany.

MRS. JOHN A. STEWART, Jr.
the former Miss Nona Florence Donahoe, was married 7 July in Sarasota, Fla., to Capt. John Allen Stewart, jr., son of Col. and Mrs. J. A. Stewart, USA-Ret. Captain Stewart is stationed at Ft. Bragg, N. C.

MRS. FRANK GRAY HANDLEY
before her marriage recently at Pahokee, Fla., to Mr. Handley was Miss Ruth Bannister Evans, daughter of Col. and Mrs. William S. Evans, FA, USA-Ret.

THE Secretary of the Army and Mrs. Frank Pace will entertain at a dinner party honoring General and Mrs. Wade H. Haislip on the eve of his retirement 31 July, after 43 years' service in the Army. This will be followed by the retirement parade at Fort Leslie McNair, after which General J. Lawton Collins, Chief of Staff, and Mrs. Collins will hold a reception at their quarters.

—o—

General Hoyt S. Vandenberg, Chief of Staff of the Air Force, and Mrs. Vandenberg, entertained at dinner in compliment to his deputy, General Nathan Twining and Mrs. Twining, 14 July at the 1925 F St. Club.

—o—

Brig. Gen. Eugene L. Harrison, who has been deputy chief of information since his return from Japan a year ago, left Washington last week for his new assignment with the 5th Army, Army General School, Fort Riley, Kansas. Mrs. Harrison will not join her husband until September, but is keeping the home in Woodland Drive open for the younger members of the family. Miss Jan King Harrison, who was introduced to society at Christmas time, is taking summer courses at George Washington University; Charles, the elder son, is taking a course at Andover, preparing for entrance to West Point and Donald is away at summer camp.

—o—

Lt. Gen. W. E. Kepner, Commander-in-Chief of the Alaskan Command, and Mrs. Kepner were hosts at a dinner party at Elmendorf AFB Friday night in honor of Capt. J. R. B. Longden of the Royal Navy, Naval Attache of the British Embassy in Washington, D C., and Mr. F. C. Ogden, British Consul of the Pacific Northwest area of the United States, whose office is in Seattle, Wash.

The two distinguished British visitors are touring military installations in the Alaskan Theater. Mr. Ogden's trip is one of his periodic visits to the Territory.

Among guests at the dinner party, which was held in the Alaskan Command guest house, were Brig. Gen. Richard G. Prather, Alaskan Command Chief of Staff, and Mrs. Prather; Capt. William E. Oberholtzer, jr., USN, Assistant Chief of Staff for Weather, Alaskan Command, and Mrs. Oberholtzer; and Maj. Alexander Field, aide to General Kepner.

—o—

General of the Army and Mrs. Omar Bradley are being congratulated on the birth of a grandson and namesake of the General, Omar Bradley Beukema, born at Walter Reed Hospital to Col. and Mrs. Henry Beukema on 12 July. The little Omar will be christened at Fort Myer Chapel in about a month's time, when his other grandparents can arrange to come to Washington from West Point, where Col. Herman Beukema is professor of economics and government.

General Bradley and Colonel Beukema were classmates at the Academy, class of 1915. Their daughter and son respectively are the only children of that class to marry each other.

—o—

The Assistant Chief of Staff G-2, Maj. Gen. Alexander R. Bolling and Mrs. Bolling have with them their son-in-law and daughter, Maj. and Mrs. C. L. Thomas who arrived Wednesday from College Station, Texas, with their children for a visit of ten days or more.

General and Mrs. Bolling have enjoyed a family reunion with their children these past few weeks, the first arrivals being Major and Mrs. Bolling, jr., from Brazil after being stationed there two years. They were accompanied by their children, Katheryn and Alexander III and they have left to visit their maternal grandmother, Mrs. J. A. Bigsbee in Little Rock, Ark., before going on to Fort Benning for station.

The family party has been joined by General and Mrs. Bolling's son-in-law and daughter, Col. and Mrs. Roderick Wetherill from Fort Benning. General and Mrs. Bolling will themselves go on a vacation trip at the expiration of the family reunion.

—o—

Reporting for duty as public information officer for the 1100 Air Base Wing, Bolling Base, is Capt. Joseph B. Gage from Ellinton Air Base, Houston, Tex., who is accompanied by his wife.

About 3,000 persons attended the reception at the Fort Meade Officers' Mess for Lt. Gen. Edward H. Brooks, Second Army Commander and his wife. In the receiving line with General and Mrs. Brooks were Maj. Gen. Clift Andrus, Second Army Deputy Commander and his wife and Brig. Gen. L. D. Carter, Second Army Chief of Staff and his wife.

—o—

Maj. and Mrs. David Smith Chamberlain have announced the adoption of Christine Ann, aged fourteen months.

—o—

The West Point Wives Club of 1942 had their monthly luncheon at the Belle Haven Country Club on 18 July. Hostesses were Mrs. Stanton W. Josephson and Mrs. Jere W. Maupin. During the course of the business meeting it was decided to send two boys to the *Evening Star* Summer Camp.

Members of the Class of 1942 and their wives enjoyed a picnic at the home of Lt. Col. and Mrs. Harvey W. Shelton on 14 July. Hostesses were: Mrs. Kenneth F. Hanst, Mrs. Chester R. Ladd, Mrs. Robert H. Offley, Mrs. William C. Plott and Mrs. Joseph J. Schmidt.

—o—

The annual meeting of the Loyal Order of the Boar, an Army medical officers fellowship club, was held 13 July at Army Medical Center and the following officers were re-elected: Maj. Gen. Paul H. Streit, Commanding General, Army Medical Center, as "Sux Rex," Col. Michael James Blew, "The Boar," Brig. Gen. Sam F. Seeley, vice-Boar, and Lt. Col. R. J. Karpen, secretary-treasurer.

—o—

The Benefit Moonlight Cruise sponsored by the Officers and Wives of the Corps of Engineers was held on the evening of 18 July on the S. S. Bear Mountain of the Potomac River Lines, in the form of a Show Boat Party. Practically all the members of the Corps of Engineers and their ladies, in the Washington and surrounding areas, attended. Heading the list were the Chief of Engineers, Maj. Gen. Lewis A. Pick, and Mrs. Pick.

Those attending were festive in Show Boat costumes, as indicated by the invitation written in poetic form, "a frilly skirt the style for each girl, a handle bar mustache each man will twirl."

On board the traditional melodrama "Curse You Jack Dolton" was presented by the Essayons Dramatic Club of Ft. Belvoir, whose president is Col. Frederick Diercks.

During the course of the evening, Miss Maria de la Hull, concert artist, presented several familiar songs from "Show Boat." An accordian player was on deck and many joined in impromptu singing. Deck dancing and games of chance were continuous throughout the evening. The Barber Shop Quartette was greatly appreciated.

Chairman of the Benefit was Mrs. George Nold, assisted by Mrs. Claude Chorpening, Mrs. Al Lieber and Mrs. Craig Smyser. Master of Ceremonies was Col. Robert Des Islets. Chairman of Reservations was Mrs. Gerald Galloway. In charge of Music, Mrs. Lloyd Mielenz, Barber Shop Quartette, Maj. Neal Haggard. Mailing List, Mrs. Allen Jensen, assisted by Mrs. Curtis W. Chapman, jr., Mrs. Frank Milner, Mrs. Fred Proctor and Mrs. Earl C. Paules. Phoning Committee was headed by Mrs. Robert Lovett, assisted by Mrs. McDonald Weinert, Mrs. Wright Hiatt, Mrs. Earl Paules, Mrs. William Milne and Mrs. Stanley Dziuban. Publicity, Col. Allen Jensen; Mustache Sales, Mrs. Herbert Lux and Mrs. Wright Hiatt.

Capt. Raymond Crouch was in charge of the gaming tables, assisted by Captains Donald Taylor, David Ovicz, Robert Crowley and Lieutenants Goldberg and James McManus.

Members of the Melodrama Cast were: directors, Captain and Mrs. Falck; the heroine, Mrs. Elizabeth Clem, supported by Col. David Matheson, Col. Franklin Clarke, Mrs. Joan Miller, Mrs. Marjorie Green and Lt. James Dundas.

—o—

Col. Samuel R. Goodwin, USA-Ret., who for the past five years has been manager of the Veterans Administration Hospital, Huntington, W. Va., has resigned from that office. Colonel and Mrs. Goodwin have taken a home at 4635 No. 20th Place, Arlington 7, Va. Colonel Goodwin has completed over 47 years of Government service, including over 36 years' military.

—o—

Col. J. E. Bechtold, USA-Ret., and Mrs. Bechtold have purchased a 35-acre farm and house in New Hampshire Their address is R.F.D. No. 1, Newmarket, N. H.

The farm is a few miles from Exeter, N. H.

Weddings & Engagements

COL. and Mrs. Edgar A. Sirmyer, jr., announce the engagement of their daughter, Catherine Anne, to Lt. Gorman Curtis Smith, USA.

The announcement was made at a cocktail party at the University Club, Tokyo, Japan, on 10 June.

Miss Sirmyer is the granddaughter of Col. Edgar A. Sirmyer, retired, and Mrs. Sirmyer of Tampa, Fla., and of the late Colonel and Mrs. Charles L. Foster. Lieutenant Smith is the son of Mr. and Mrs. John R. Smith of Durant, Okla., and a graduate of the USMA, class of '51.

Miss Sirmyer will return to the United States with her parents in September and the wedding will take place 6 Dec. in Washington.

—o—

Mr. William E. Whittemore and Mrs. Whittemore announce the engagement of their daughter, M. Rita to Paul Wayne Johnson, Midshipman, USN, son of Mr. and Mrs. Earl R. Johnson, of Joplin, Mo.

Miss Whittemore was graduated from the Academy of Holy Names in Silver Spring, Md., and attended Dunbarton College in Washington, D. C.

Midshipman Johnson served three years in the Marine Corps before entering the Naval Academy in 1948. The wedding will take place upon his graduation in June 1952.

—o—

Announcement is made of the marriage of Miss Sharon Rollins, daughter of Maj. and Mrs. Joseph Rollins of Salt Lake City, Utah, to Maj. William F. Hedrick, of Los Angeles, Calif. The ceremony was performed at Elmendorf AFB, Alaska, Chapel on 1 July by Chaplain (Maj.) Connor G. Cole.

The bride was given in marriage by her father. Miss June Tower was maid of honor and Capt. Gorden W. Lake was the best man. Ushers for the wedding were Capt. Reed H. Carney and Warrant Officer (JG) Chauncey Lunger.

Miss Terry Hendricks, six-year-old daughter of Lt. and Mrs. Wayne Hend-

(Continued on Next Page)

The Monterey Peninsula---First Choice of Retired Officers

NEW BOOKLET EXPLAINS WHY

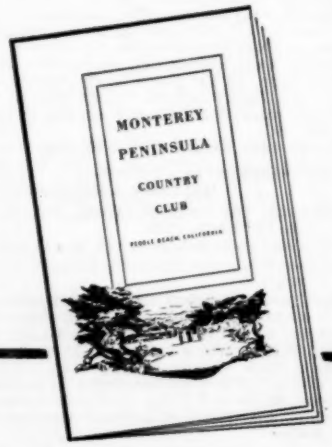

Profusely illustrated, interestingly written, it answers all questions about Country Club memberships, homesites and the Monterey Peninsula itself. *May we send you a copy now, if you contemplate the purchase of a home at present or in the near future?*

Please request "Booklet M, 1951," which will be sent you immediately without obligation.

DEL MONTE PROPERTIES COMPANY
Box M, Pebble Beach, California

BEDDING—CARPETS—APPLIANCES
• **FURNITURE** •
Complete selection of most standard brands in fine furniture available at real savings.
SHOP US AND SAVE
TURNER'S
925 G St. N. W., Washington, D. C. NA 8157
Branch Store
227 Potomac Ave., Quantico, Va. Triangle 196-J

HOTEL MARTINIQUE
SIXTEENTH STREET AT M
WASHINGTON, D. C.
Near to War & Navy Buildings
15 PER CENT REDUCTION in room rates to officers on active duty. All rooms with bath.
Write Mgr. For Detailed Information

Mrs. Barton Kyle Yount, widow of the first general of the Air Training Command, points to the portrait of her husband painted by Norman Rockwell for the dedication of the headquarters building of the Air Training Command, Scott AFB, Ill. The building was named "Yount Hall." On the right are Mrs. Robert Wells Harper, wife of the present Commanding General, and Mrs. Allan C. Brown sister of the late general.

Weddings and Engagements

(Continued from Preceding Page)

ricks, led the wedding procession followed by the ring bearer, Eddie Scriven, five-year-old son of Sgt. and Mrs. Leonard Scriven.

Major and Mrs. Hedrick are honeymooning in Mexico and will proceed from there to Langley AFB, Va., where he has been assigned.

Major Hedrick was assigned as commanding officer of Headquarters and Headquarters Squadron of the 39th Air Depot Wing at Elmendorf AFB until 30 June.

—o—

On 23 June at historic Pohick Church, Miss Joyce Underwood, daughter of Col. and Mrs. Warren N. Underwood, Ft. Belvoir, Va., became the bride of Lt. Donaldson Tall, USMC, son of Mr. and Mrs. Webster C. Tall. The late afternoon ceremony was performed by Rev. C. E. Buxton, D.D.

The bride, who was given in marriage by her father, wore a gown of white organdy with a finger tip veil of illusion falling from a crown embroidered with seed pearls.

The maid of honor was Miss Barbara Todd of Norfolk, Va., and the bridesmaids were the Misses Joan Turteltaub, Anita Wright and Carol Brown.

Serving as best man was Mr. Wayne Fey of Baltimore. The ushers were Parker Swanson, John Leonard, Ralph Leonard, William H. Jarrett and David Potts.

Mrs. Tall graduated from Goucher College in June. Lt. Tall is an alumnus of Washington College. He is now stationed at Camp Lejeune, N. C.

—o—

At eight o'clock on the evening of 16 June, Miss Eloise Lanier Dean, daughter of Mr. and Mrs. Charles Otho Dean of Leland, Miss., became the bride of Col. Noel Thomas Cumbaa, USAF, commanding officer of Greenville AFB, Miss. The double ring ceremony took place in the Leland Baptist Church, Leland, Miss., with the Rev. Wilford M. Lee officiating. Colonel Cumbaa is the son of Mr. and Mrs. Thomas Percival Cumbaa of Columbus, Ga.

Miss Dean was given in marriage by her father. She wore a specially designed costume wedding gown created of hand made lace in Chantilly pattern over teau de soie taffeta.

Miss Catherine Orgill, Memphis, Tenn., served as maid of honor. The bride's matrons and maids were Mrs. Richard Russell of Memphis, Mrs. Charles Storrey, Dallas, Miss Joy Paxton, Leland, Miss., Miss Frances Tiller, Emporia, Va., Miss Nancy Tindell, Chattanooga, Tenn., Miss Billie Brannon, Cleveland, Miss., Miss Preston Farrior, Tampa, and the junior bridesmaids were Miss Carol Sterling and Miss Anne Heard of Leland, Miss., cousins of the bride.

Gordon A. Cumbaa, Phenix City, Ala., served as his brother's best man. The groomsmen were Willard B. Joy, Howard N. Jefferson, and Lewis C. Hall of Columbus, Ga., Charles O. Dean, jr., brother of the bride, J. Frank Norris and Bevie L. Machen of Greenville, Miss., and Lt. Col. Herman Hansen, USMC, Pensacola NAS, Fla.

After the ceremony Mr. and Mrs. Dean entertained with a wedding reception in the gardens of their home on Deer Creek Drive in Leland. Following the reception Colonel and Mrs. Cumbaa left on a wedding trip to Nassau. They will live in the commandant's quarters at Greenville AFB upon their return.

—o—

Florence Bigelow Harvey, daughter of Col. and Mrs. Maurice C. Bigelow, was wed to Capt. Daniel T. Pierce in a ceremony held at Harvey Barracks, Kitzingen, Germany, on 5 July. The groom is Plans and Training officer for the 1st Medical Battalion.

Colonel Bigelow, father of the bride, was Commanding Officer of Kitzingen Military Sub-Post until his retirement from the Army on 31 May.

The bride was formerly married to Capt. James R. Harvey, killed in action in World War II, and for whom Harvey Barracks was named.

Captain Pierce entered the active military service with the 36th Division in November, 1940, and served overseas with the 79th Division, winning the Bronze Star, Combat Infantryman's Badge, and Purple Heart while taking part in the invasion of France.

—o—

On 14 July, Miss Nancy Stuart Doom, daughter of Mr. and Mrs. Ira Flaven Doom of 1700 Greenhill Ave., Wilmington, Del., became the bride of Lt. (jg) Frank Hamilton Lamson-Scribner, jr., son of Brig. Gen. and Mrs. Frank Hamilton Lamson-Scribner of Norfolk, Va., and Easton, Md. The ceremony was performed in Trinity Episcopal Church by the Rev. Donald W. Mayberry, a World War II member of the Sixth Marine Division.

Given in marriage by her father, Miss Doom chose a gown of white nylon lace and net, fashioned with an oval neckline edged with appliqued lace. The bodice and sleeves were tight-fitting, the latter coming to a point over the hands. The full skirt of lace and net formed a long train.

(Please turn to Next Page)

Wanted—Retired Medical Officer

Nationally known clinic desires to add to its staff the services of two well qualified medical doctors — one an internist and one a surgeon.

Preference would be given to men with plus retirement age. Salary quite liberal and environment very desirable. Write in strict confidence, and interview will be arranged at our expense. Address Box RJ, c/o Army-Navy-Air Force Journal.

Head of the Bourbon Family

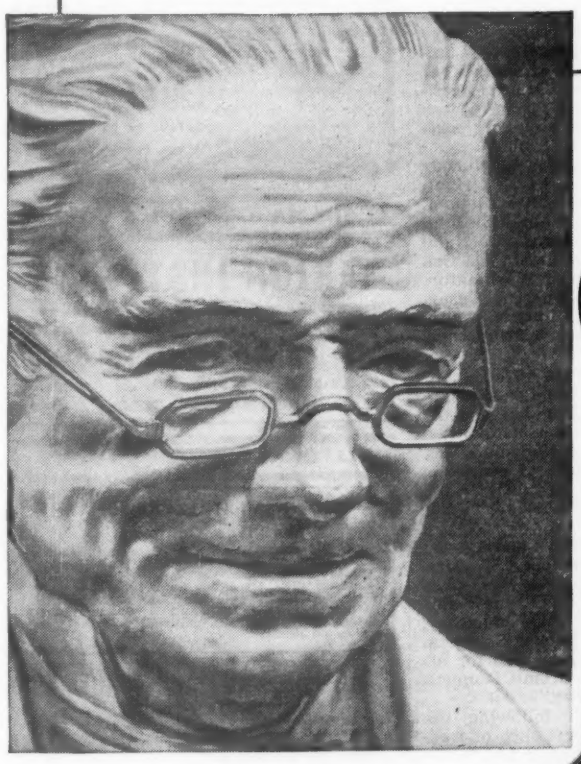

UNDER SUPERVISION OF U.S. GOVERNMENT
BOTTLED IN BOND

100 PROOF

In Old Grand-Dad .. nature's bounty plus the skill and experience of master distillers have been combined to produce as fine a Kentucky bourbon as ever passed a man's lips. Add to this the silent sleeping years that Old Grand-Dad matures in new, charred, white oak casks. There you have the true reasons why this famous bourbon has long been "Head of the Bourbon Family."

OLD GRAND-DAD

KENTUCKY STRAIGHT BOURBON WHISKEY

The Old Grand-Dad Distillery Company, Frankfort, Kentucky

Weddings and Engagements

(Continued from Preceding Page)

The fingertip veil of french illusion was attached to a tiara of heirloom rosepoint lace. She carried tuberous begonias and stephanotis.

Miss Patricia Chancellor Doom was the maid of honor. The bridesmaids were Miss Letitia Gamble Latrobe, Miss Ursula Sophie Keller, Mrs. Harry Kickson Bruns II, and Miss Lucie Gibert Whitescarver.

Mr. Denis Lamson-Scribner of Norfolk was best man. The ushers were Lt. John C. Gery of Norfolk; Lt. Claiborne Seldon of Cherry Point, N. C.; Mr. Maurice Hall, Mr. Norbert Weber, and Mr. Ira Flaven Doom, brother of the bride, all of Wilmington.

Mrs. Barry Cornwall played the wedding music.

After a wedding trip to California, Lt. and Mrs. Lamson-Scribner will reside in San Diego, Calif.

The bride is an alumna of Friends School, and attended Sweetbriar College and the University of Delaware. Lt. Lamson-Scribner is a graduate of South Kent School, Conn., and the California Institute of Technology. He formerly was with the Du Pont Company before serving with the Navy in the Pacific.

Out of town service guests included: Vice-Adm. and Mrs. Carleton H. Wright, Charlottesville, Va., Maj. Gen. William J. Wallace, USMC, El Toro, Calif., Col. John C. Munn, Washington, D. C., Col. and Mrs. James M. Daly, Quantico, Va., Col. and Mrs. Saville T. Clark, Washington, D. C., Lt. Col. and Mrs. Ernest C. Fusan, Quantico, Va., and Capt. Edna N. Smith, Washington, D C., and Albuquerque, N. M.

—o—

Miss Nona Florence Donahoe, daughter of Mrs. Frederic F. Donahoe and the late Dr. Donahoe, and Capt. John Allen Stewart, jr., USA, son of Col. and Mrs. John Allen Stewart, Ret., of Sarasota, Fla., were married on 7 July 1951, in the Episcopal Church of the Redeemer, Sarasota, Fla.

The bride was given in marriage by her brother, Shane Donahoe, USN. Mrs. Martin Sullivan, of Brookline, Mass., was the matron of honor, and bridesmaids were the Misses Betty Lou Podlesney, New York, and Natalie Brown, Sarasota.

Colonel Stewart was best man for his son. Ushers were Edwin Gremli, Kenneth Koach and Thomas Culler.

At a lawn reception following the church ceremony, the first slice of wedding cake was cut by the bride and groom with the sword of the groom's grandfather, General J. C. McArthur.

After a wedding trip to Nassau, B.W.I., the couple will reside at Ft. Bragg, N. C.

—o—

The marriage of Miss Ruth Bannister Evans, daughter of Col. and Mrs. Williams S. Evans, FA (Ret), of Port Mayaca, Fla., to Mr. Frank Gray Handley, son of Mrs. Frank Handley, West Palm Beach, was celebrated at a candlelight ceremony at the First Methodist Church, Pahokee, Fla., on 10 June, 1951.

Given in marriage by her father, the bride was attended by her sister, Mrs. John J. Eairley, wife of Lt. Col. J. J. Eairley, USAF. Bridesmaids were the Misses Bette Lou Pickett of Pahokee and Helen Hollis, Washington, D. C., daughter of Col. R. P. Hollis, Office of the Quartermaster General. Best man for Mr. Handley was his brother, Thomas, of Pahokee. Ushers were W. S. Evans, 2d, brother of the bride, Buddy Sims and Donald Harrington. Jane Eairley, niece of the bride, served as flower girl and Tommy Handley, nephew of the bridegroom, was ring bearer.

Among the out of town guests for the wedding were Col. and Mrs. R. A. Knight, Ret., Bradenton; Col. and Mrs. James Hudnall, Ret., Orlando; Col. and Mrs. Charles Beaucond, Ret., Beaucond; and Mrs. R. P. Hollis, Washington.

Following a wedding trip to Nassau, B.W.I., the couple will make their home at Port Mayaca where Mrs. Handley has been English instructor at Pahokee High School for the past two years. Mr. Handley is in the construction business.

—o—

On 16 June, Miss Priscilla Elaine Murphy, daughter of Lt. Col. and Mrs. C. B. Murphy of Arlington, Va., became the bride of Frederick George Calvert, jr. of Arlington, Va. The wedding took place at the Christ Methodist Church, Rev. Ferd Wagner officiating.

The bride wore a floor length gown of marquisette and Chantilly lace. Her finger-tip veil was fashioned in a cap of orange blossoms.

Mrs. John C. Miller, wife of Lt. (jg) J. C. Miller, was Matron of Honor. The bridesmaids were Mrs. C. Millard Calvert, Silver Spring, Md., and Mrs. Joseph Donaldson of Richmond, Va. Miss Evelyn Murphy, sister of the bride, was Junior bridesmaid. Miss Marsha Jackson of Winthrop, Mass., was flower girl.

Mr. C. Millard Calvert was best man.

The ushers included Mr. Joseph Donaldson of Richmond, Va., and Mr. William Calvert of Wash., D. C.

After a wedding trip to Canada the couple will reside in Avondale, Va.

Miss Marilyn Riggs, daughter of Mrs. Vivian Riggs, San Francisco, and the late Col. Carroll Gowen Riggs, USA, was married to Mr. Merle-Evans "Kl" Henderson in the Post Chapel, Presidio of San Francisco, on 29 June. The bride was given in marriage by Col. Noble T. Hackenson, USA, Ret., a close family friend.

Mrs. Henderson has been teaching school in the elementary schools of San Francisco for the past year and one-half. Mr. Henderson is employed by the Air Force, but served with the Navy during World War II.

The bride wore a gown of gossamer sheer, crisp white organdy, embroidered with satin threads, forming a drift of wild rose petals. The all-over pattern was followed through from the v-neckline, and the shoulder caps sleeves, to the waistline of the fitted bodice. The full ankle length skirt, worn over a hoop petticoat, created the illusion of three tiers as it billowed to the earth with its graduated rows of heavy embroidery. From a huge sash around the waist, yards of clear white mist organdy, bound with scalloped embroidery, cascaded to the floor and fanned out to form a sweeping train. Her veil of spun nylon net, fell softly from a tiny poke bonnet lined with eyelet embroidery. She carried a shower bouquet of white. Her attendants wore soft pastel organdy dresses and halo veils. The traditional "something old" was a white silk heirloom handkerchief carried by the bridegroom's mother and grandmother on their wedding day.

Colonel Riggs first entered military service in 1917 after serving two years overseas with the American Field Service. He attended Officers Training Camp at the Presidio of San Francisco and was commissioned second lieutenant in August 1917. His 25 years of service had taken him to all parts of the world prior to his untimely death at the height of his ca-

(Continued on Next Page)

SCHOOL AND CAMP DIRECTORY

The Schools and Camps listed below are effectively equipped to care for the educational and recreational needs of the children of members of the services and this Directory is recognized as an authentic and reliable aid to service parents in solving the problem of child education. For details as to the Schools listed in this Directory address them directly or communicate with the Army Navy Air Force Journal Dept. of Education, 1711 Conn. Ave., Washington 9, D. C.

ALABAMA

MARION INSTITUTE
109th year. Accredited Junior College, 4-year High School. Special preparation for Annapolis, West Point. Senior R.O.T.C. Unit. Sports. Accelerated program. Summer semester. Catalog. Col. J. T. Murfee, President, Box J, Marion, Ala.

CALIFORNIA

BROWN MILITARY ACADEMY
San Diego, California
Honor Senior ROTC Unit • Separate Facilities For Junior School • Junior High—High School—Junior College • $136 month.
Associated Girls School • Brown School for Girls • Glendora, California—Beauty Spot of the West • 1st thru grade 12 • $125 month • Schools Highest Academically, Spiritually, Socially • Make your application now.

MT. LOWE MILITARY ACADEMY
BOYS 8-14
- Expert Supervision
- Accredited Academic Training
- Jr. Military Training, Cadet Unit Approved by State Adjutant General
- Athletic & Recreational Activities

$85 Per Month
603 W. Palm St. Altadena, Calif. SY 4-5679
Dept. A Maj. J. H. Durgin, President

RUTHERFORD'S
Examination preparation for Annapolis, West Point, Coast Guard Academy. Special summer course for NROTC, Maritime Academies, Congressional Competitions. Only school of its type on the West Coast. Located on ocean front. Aquatic sports. Established 1935.
RUTHERFORD PREPARATORY SCHOOL
1230 East Ocean Boulevard, Long Beach 2, California

DIST. OF COLUMBIA

COLUMBIAN PREPARATORY
Established 1900. Also formerly known as "Puhl's" and as "Schadmann's." Intensive preparation for West Point, Annapolis, Coast Guard Academy, and all colleges. Last 4-year record of full-time students: 100% Naval Reserve, National Guard, Presidential, and Sons of Deceased Veterans WON appointments. Special "How to Study" training. Summer School Sessions and tutoring June 4 to August 31. *For information:*
Box A, 1811 Biltmore St., Washington 9, D. C.

SULLIVAN SCHOOL
Intensive preparation for West Point, Annapolis, Coast Guard Academy and all colleges. *Fall Course starts September 7. Catalog on request.*
Wendell E. Bailey, grad. U.S.N.A. 1934, Principal
Box J, 2107 Wyoming Ave., Washington 8, D. C.

SULLIVAN SCHOOL RESULTS FOR 1951
1951 students won 10 out of the first 16 Army Presidentials, including numbers 1, 3, 4, 5 and 6. 94% of the Army Group passed West Point academic exam. 100% success on National Guard competitive for West Point. 13 of the 14 students who took the Coast Guard exam passed. 12 of our students won Navy Presidentials, including numbers 4, 6, 9 and 10.
Wendell E. Bailey, grad. U.S.N.A., 1934, Principal
Box J, 2107 Wyoming Ave., Washington 8, D. C.

DIST. OF COLUMBIA (Cont.)

HILDER SCHOOL
Intensive one-year post high school course preparing for West Point, Annapolis and College Board. Small classes. Individual instruction, superior results.
Leonard O. Hilder, Principal
1914 N Street, N. W. Washington 6, D. C.

GEORGIA

GEORGIA MILITARY ACADEMY
8 miles from Atlanta—Fine, equable climate. Many cultural advantages—accredited. Courses of study. College and West Point—Annapolis Prep Jr. College, 2-year courses in Bus. Adm. for high school grads. Post-Grad. course to strengthen foundation for college. Junior school. A separate department for young boys. Athletics. Expert coaches develop teams in major sports. Home life. Cadets live in small groups with their teachers. For catalog address: Col. W. P. Brewster, College Park, Ga.

NEW JERSEY

FARRAGUT
College Preparatory—Naval Training
Two separate schools: Toms River, N. J., St. Petersburg, Fla. Fully accredited. Preparation for all colleges, govt. academies. Junior School. Accelerated program. Testing, guidance, remedial reading. Sports, boats, bands. Summer camp. Specify catalog.
Admiral Farragut Academy
Box W, Toms River, N. J.

NEW YORK

BRADEN'S Established 1883
CORNWALL-ON-HUDSON, N. Y.
WEST POINT, ANNAPOLIS, COLLEGE. 100% success Presidential, National Guard, Sons of Deceased Veterans, NROTC exams 1951. Fall Term commences September 13th.
LT. GERALD J. SULLIVAN, RET., Principal
H. VINCENT VAN SLYKE, Executive

HOME-STUDY COURSES
in preparation for the Entrance Examinations for
WEST POINT and ANNAPOLIS
THE HUDSON-SEVERN SCHOOL
Cornwall, New York
COLONEL HAROLD P. TASKER, USA (RET.),
DIRECTOR

★ **THE MANLIUS SCHOOL** ★
Accredited college preparatory and 7th and 8th grade. Military ROTC. Ski plateau. Tutorial assistance included. Close supervision of study. Students grouped by scholastic ability. Fall, winter, spring sports. 125 acre campus. For "Tutorial Method" and catalog, address:
ROBERT M. WEEKS, Dir. of Admissions,
MANLIUS SCHOOL, MANLIUS, N. Y.

SOUTH CAROLINA

CARLISLE MILITARY SCHOOL
Develops manly men through cultivation of physical, mental, spiritual qualities. Small classes. Pre-aviation course. Boys from 20 states. All sports. Cadet Band. Non-sectarian. Also sub-freshman dept. 7th-8th grades. Rates $750. Catalog on request.
Col. Jas. F. Risher, Headmaster, Bamberg, S. C.

TEXAS

Serving the Great Southwest
ARMED SERVICES PREPARATORY SCHOOL
1211 Townsend Ave.
San Antonio 9, Texas
Thorough instruction to prepare high school graduates for West Point, Annapolis, Coast Guard Academy, and College Board Examinations. Limited enrollment to insure individualized attention. Fall session begins September 7. Catalog.
Col. John H. Carruth, (C.E.), Rtd., Principal
Col. Karl B. Schilling, (C.E.), Rtd., Executive

VIRGINIA

FORK UNION MILITARY ACADEMY
"ONE SUBJECT PLAN"
Very best environment, fully accredited. Highest War Dept. rating. R.O.T.C. Distinguished clientele, moderate rates. Also separate Junior School Grades 1-7.
Dr. J. C. Wicker, Box J, Fork Union, Virginia

WHAT ARE YOUR PLANS FOR YOUR DAUGHTER?
If they include college, we shall be glad to consider—with you—her preparation. Please address St. Anne's School (Episc.), Box AN, Charlottesville, Va. Service daughters are welcomed by service-connected administrative personnel.
Headmistress: Mrs. Thomas Jefferson Randolph V, A.B. Bryn Mawr, M.A. Univ. of Va.
Dean: Miss Catherine Offley Coleman, A.B. Sweet Briar, M.A. Mills

STAUNTON
where character is formed
In historic Shenandoah Valley. Fully accredited—Army's highest rating. Academic, bus. courses. Modern fireproof bldgs. Fine health record. Separate Jr. school. For catalogue: Write Superintendent, Box Staunton, Virginia.
BASIC COURSE RESERVE OFFICER TRAINING by U. S. Army Instructors

WISCONSIN

ST. NORBERT COLLEGE
Founded 1898. Liberal Arts with Infantry R.O.T.C. A.B. or Sc. B. degrees and pre-professional courses fully accredited. Staffed by 28 Norbertine Canons and 25 lay instructors, including 7 R.A. No religious restrictions for non-Catholics. Intramural and intercollegiate sports. Varsity football teams undefeated 1947 and 1950. $800 per year expenses include board, room, tuition and fees. Attendance limited to 750 men. Opens 10 Sept. Apply early. For information:
Very Rev. Anselm M. Keefe, Ph.D., Dean,
West Depere, Wisconsin

Weddings and Engagements

(Continued from Preceding Page)

reer in 1942 during World War II. Battery Carroll G. Riggs, Island of Oahu, Territory of Hawaii, has been named in his honor.

—o—

A traditional military ceremony will form the romantic setting for the wedding at 8 P.M. today, 21 July, of Miss Katherine Kennedy Kean, daughter of Maj. Gen. and Mrs. William B. Kean, USA, to Capt. Harold W. Grossman, USA, son of Mr. and Mrs. H. P. Grossman of Booneville, Ind.

The ceremony will take place in the Post Chapel at Camp Roberts, Calif. The couple met for the first time in the autumn of 1948, while Captain Grossman was serving with the 25th Infantry Division in Japan under the command of General Kean.

Captain Grossman was graduated from West Point in 1947, and served at Ft. Riley, Kans., and Ft. Monmouth, N. J., before going to Japan. He recently returned from duty in Korea.

Miss Kean is a graduate of Saint John Baptist school in Mendham, N. J., and has recently attended San Francisco College for women, and Santa Barbara College. She is the granddaughter of the late Brig. Gen. and Mrs. James M. Kennedy of 248 Great Highway, San Francisco. Her paternal grandmother, Mrs. A. M. Kean lives at 1629 Columbia Road, Washington 2, D. C. General Kean, the bride elect's father, recently returned from Korea, and is now Commanding General of III Corps, Camp Roberts.

Miss Margaret Watson of San Francisco will be the Maid of Honor, and Lt. William M. Kean, brother of the bride elect, will journey from his current assignment at Ft. Jackson, S. C., to act as best man. The Bridesmaids are to be Mrs. Joseph J. Evans and Miss Nancy McKee, both of Santa Barbara, Calif. The Junior Bridesmaid will be Miss Anne Myers from Atascadero, Calif.; the ushers will be Maj. LeRoy F. Carney, Maj. Jack F. Riggins, and Lt. R. B. Stolberg, all of Camp Roberts. Samuel L. Myers, jr., will serve as acolyte for the ceremony.

—o—

Mr. and Mrs. Myron E. Witham of Burlington, Vermont, announce the engagement of their daughter, Frances Maybelle, to Officer Candidate James Richard Smith. He is the son of Col. J. Robert Smith, QMC-Ret. and Mrs. Smith of Alexandria, Va., who are on a six week tour of Europe.

Miss Witham is a graduate of the University of Vermont, and for the last three years has been in the service of the Federal Bureau of Investigation, and the Department of Justice, in Washington, D. C.

Candidate Smith attended Georgetown University, in the District, until called back into the service during the recent Korean outbreak. He is at the Infantry School, Ft. Benning, Ga.

The wedding will take place 3 Sept. at the Cathedral of the Immaculate Conception, Burlington, Vt.

POSTS AND STATIONS

■ **XVI CORPS, SENDAI, JAPAN.** Maj. Gen. Roderick R. Allen, Commanding General, XVI Corps and Mrs. Allen were honor guests recently at a reception. The host and hostess were Col. John T. DeCamp, Post Commander, Camp Sendai, and Mrs. DeCamp. Brig. Gen. Andrew C. Tychsen, Commanding General, Northern Command, was in the receiving line.

Approximately 500 guests, including a number of dependent wives, attended. Maj. Gen. Daniel H. Hudelson, Commanding General, 40th Infantry Division, and Brig. Gen. Homer O. Eaton, jr., Assistant Division Commander, were among the distinguished guests.

This was the first reception held by the Camp Sendai Officers' Mess since the activation of the XVI Corps.

■ **SAN FRANCISCO, CALIF.** Maj. Gen. Alfred H. Noble, USMC, Commanding General of the Marine Corps Department of the Pacific, received recently a California "certificate of residency" in impressive ceremonies in his office here. The presentation was made by Mr. Andrew P. Dron of the Secretary of State's office in behalf of the Honorable Frank M. Jordan, Secretary of State of California.

General Noble took over his command here on 7 July, coming from the Marine Corps Advanced Training Base at Camp Joseph H. Pendleton, Oceanside, Calif., where he commanded the Fleet Marine Force, Pacific troops and the Marine Barracks.

■ **SEWART AFB, TENN.** Mrs. Austin L. Berry, wife of the 314th Troop Carrier Wing Executive, was recently installed as the president of the Sewart Officers' Wives' Club. Mrs. Berry, who was elected at the July meeting of the group, succeeded Mrs. Gordon F. Blood.

■ **CAMP POLK, LA.** Inaugurating the first monthly "Ladies' Day" at the Camp Polk Officers' Mess, wives of commissioned personnel gathered for luncheon on 10 July. More than 75 officers wives were present.

The luncheon meeting of the group was the first all-post wives gathering and will be held the second Tuesday of each month hereafter. The new function will add to the growing social activities of the post wives group. In addition to the all-post group, both north and south camp area wives have been organized into social groups and scheduled monthly parties for both officers and ladies.

■ **DONALDSON AFB, S. C.** The new 18th Air Force has added Troop Carrier mobility to General of the Army Dwight D. Eisenhower's Atlantic Pact forces by furnishing the first Air Force unit to go from the United States to Europe. An Ohio reserve organization called to active service last fall, the 433d Troop Carrier Wing, is scheduled to join the Atlantic Pact forces before the end of July.

Considered a highly efficient Troop Carrier Wing, the 433d will join the treaty organization with the big C-119 Packet type aircraft and the newest techniques in air-dropping and front line delivery of operational ground troops and all types of arms and equipment. Col. Harry W. Hopp, a veteran of World War II Troop Carrier operations in China, Burma, Africa and Europe, will command the 433d on its assignment in Europe.

■ **F. E. WARREN AFB, WYO.** The Officers' Wives' Club is continuing its meetings through the summer with two meetings monthly and featuring a luncheon and program every third Tuesday of the month. President of the organization is Mrs. Wilmer T. Pittman; vice president, Mrs. C. L. Perkins; secretary, Mrs. William Wilkerson; treasurer, Mrs. E. J. Mowery; assistant treasurer, Mrs. Frank Mann.

Mrs. Wilmer T. Pittman is heading an extensive program to welcome new members into the club. Chairman of the welcoming committee is Mrs. W. J. Walthers.

■ **CAMP BRECKINRIDGE, KY.** Col. Mark V. Brunson, GSC (QMC), Assistant Chief of Staff, G-4, 101st Airborne Division and Camp Breckinridge, Ky., has been appointed a Kentucky Colonel by Governor Lawrence W. Wetherby.

Many celebrities and dignitaries in all parts of the country have the distinction of being Kentucky Colonels. Each year, on the eve of the Kentucky Derby, they meet in Louisville for a huge barbecue reunion.

■ **CAMP ROBERTS, CALIF.** The Officers' Wives' Luncheon Club had their first meeting 5 July at the Carlton Hotel in Atascadero. Mrs. Robert Stack and her committee were in charge of organizing and arranging for the affair which included lunch and an afternoon of bridge and canasta.

Mrs. William B. Kean and Mrs. Frank H. Partridge were among the 72 guests that attended the luncheon. The club will meet the first Thursday of every month for luncheon and cards. There will be a rotating committee to take charge of the arrangements for the meeting each month. Mrs. Samuel L. Myers and her committee will arrange for the August meeting.

■ **RAMEY AFB, PUERTO RICO.** Eight teams of the Ramey Ladies' Bowling League wound up their bowling season recently with a banquet held in the Borinquen Country Club, in Aguadilla. Members of the Medics and the Headquarters Squadron teams, the championship and second-place teams respectively, were awarded first and second place trophies.

The members of the Medics' team were Mrs. Cleo Kwater, team captain, wife of T/Sgt. D. R. Kwater; Mrs. Lois Traylor, wife of M/Sgt. G. F. Traylor; Mrs. Margaret Seaman, wife of Maj. O. R. Seaman; Mrs. Marge Keller, wife of Capt. L. R. Keller; and Mrs. Wilma Curnutt, wife of Capt. H. H. Curnutt.

Ladies of the Headquarters Squadron team were Mrs. Alice Williams, wife of M/Sgt. H. J. Williams; Mrs. Jane Grubbs, wife of Brig. Gen. Sydney D. Grubbs, jr., Commanding General of the 55th Strategic Reconnaissance Wing M; Mrs. "Sunny" Lawrence, wife of Capt. R. B. Lawrence; Mrs. Claire King, wife of Col. Richard T. King, Deputy Commander of the 55th; Mrs. Mary Brookshier, wife of CWO Robert L. Brookshier; and Mrs. Eleanore Lamb, wife of Capt. Harold W. Lamb.

In addition to team awards, individual trophies were also made to Mrs. Penny Kelly for maintaining the highest average of the season, and to Mrs. Marjorie Britten for the highest individual series.

The presentations were made by Dorrie Norrish, hostess of Ramey's Airmen's Club, and guest of honor for the evening.

A highlight of the affair was the floral decorations designed by Mrs. Mary Gallagher, secretary-treasurer of the league, and Mrs. Marge Chidester. The flowers lining the award table represented a bowling alley with bowling ball and tenpins, designed of native flowers.

■ **ARMY MEDICAL CENTER, D. C.** Ground breaking ceremonies for the new Armed Forces Institute of Pathology took place 10 July at the Army Medical Center, Washington, D. C., Maj. Gen. George E. Armstrong, Surgeon General of the Army, has announced.

Among those who participated were: Brig. Gen. Elbert DeCoursey, Director of the Institute; Maj. Gen. Paul H. Streit, Commanding General, Army Medical Center; Rear Adm. H. L. Pugh, Surgeon General of the Navy; Maj. Gen. H. G. Armstrong, Surgeon General of the Air Force; Vice Adm. Joel T. Boone, MC, USN-Ret., Chief Medical Director of the Veterans Administration; and Dr. Leonard Scheele, Surgeon General, U. S. Public Health Service. Surgeon General Armstrong of the Army was the principal speaker.

The $7,250,000 structure will take approximately two years to build, and upon completion will fulfill a long-felt need in the field of pathology.

■ **FT. SLOCUM, N. Y.** Chaplain (Col.) Lexington O. Sheffield, USA, has joined the staff and faculty of The Chaplain School here as an instructor.

Chaplain Sheffield, a member of the Regular Army since 1938, has just returned from a tour of duty with Joint Task Force III, the headquarters in charge of the atom bomb experiments at Eniwetok in the Pacific.

■ **OKINAWA.** At their meeting 5 July the Kadena Officers' Wives' Club elected officers for the July-December term. The outgoing president, Mrs. William Snaith, was presented with a silver picture frame by Mrs. Ralph F. Stearley as a remembrance and token of the members' appreciation.

The new officers are: Mrs. L. W. Preston, president; Mrs. J. E. Condron, 1st vice president; Mrs. J. Rash, 2d vice president; Mrs. Robert McClure, 3d vice president; Mrs. Jack Bowman, secretary; Mrs. Maurice Ericson, vice secretary; Mrs. Egbert Woods, treasurer; and Mrs. Wilbert Davis, vice treasurer.

■ **FT. BELVOIR, VA.** Army rank was turned topsy-turvy this week when a private first class out-scored a major general in the 36-hole Military District of Washington golf tourney at Ft. Belvoir. Pfc. Raymond Gebhardt emerged as individual champion with a one-over-par score of 145, six strokes better than Maj. Gen. George H. Decker's 151. Pfc. Gebhardt is stationed with the 515 Engineer Petroleum Distribution Company at the Engineer Center. General Decker is Chief of the Budget Division, Department of the Army.

Some twenty prominent educators from institutions of higher learning all over the country spent two days at Ft. Belvoir on the invitation of Frank Pace, the Secretary of the Army, who wanted the college deans and presidents to observe the training of ROTC Cadets at the Engineer Center.

■ **KINDLEY AFB, BERMUDA.** The Officers' Wives' Club's monthly luncheon and business meeting was convened recently by Mrs. Charles W. Kelso, newly-elected president of the club. Mrs. Kelso introduced the other newly-elected members of the executive board who will serve for the next six months. They are Mrs. Edwin McAnelly, vice president; Mrs. Francis Wilson, secretary; Mrs. Hal Walker, treasurer; Mrs. Willard Swanzy, social chairman; Mrs. Frank Benson, nursery chairman; Mrs. Manny Halfant, membership chairman; Mrs. Gary Brunnemer, public relations chairman; Mrs. William Starr, visiting chairman; Mrs. Richard Ashman, transportation chairman; Mrs. Fred Morgan, welcoming chairman; Mrs. Lyle Thomas, parliamentarian.

During the meeting, Capt. Manny Halfant gave an interesting talk on the purpose of the Air Force Aid Society to which the Officers' Wives' Club voted to donate $100.

The luncheon was held in honor of the retiring members of the executive board, all of whom were presented with a corsage of gladioli. Mrs. Donald Lehnhard, retiring president, was presented with a silver card tray in recognition of her service during her tenure of office.

Mrs. Willard Swanzy, social chairman, planned the luncheon with the able assistance of Mrs. Arthur McCrea, Mrs. Richard Brown, and Mrs. Howard McNeil.

■ **ANKARA, TURKEY.** The Jammat Women's Club is well under way in their summer schedule under the leadership of Mrs. Robert Delashaw, continuing with their monthly luncheons and regular club activities.

The outstanding endeavor this spring has been assisting the Welfare Committee headed by Mrs. Helen Ellyson, whose project has been aiding needy Turkish school children. Under the leadership of this committee, two outstanding benefits have been given. The first, a bridge tea, was held in the lovely new home of Ambassador George Wadsworth. The second benefit was a piano recital given by Sonya Miller, American concert pianist, in the home of Madam Koprolu, wife of the Foreign Minister of Turkey. With the funds from these benefits, shoes have been purchased and clothes have been made by members of the Women's Club.

■ **BIGGS AFB, TEX.** The Officers' Wives' Club held its semi-annual election meeting and luncheon recently at which Mrs. Charles S. O'Grady was elected president.

The executive council elected, and their positions, include: Mrs. Robert W. Benn, first vice-president; Mrs. Harry T. Finnell, second vice-president; Mrs. Jon H. Stout, secretary; Mrs. Adelbert C. Beard, corresponding secretary; Mrs. Frank H. Ulrey, treasurer; Mrs. Robert L. Cooch, assistant treasurer; and Mrs. Curtis Youngblood, parliamentarian. Mrs. Robert Marcott was elected member-at-large for the month of August.

■ **ANNAPOLIS, MD.** Vice Adm. and Mrs. Harry W. Hill, USN, were in Washington last Tuesday as guests of General and Mrs. Clifton B. Cates, USMC. Admiral Hill reviewed the sunset parade at the Marine Barracks.

Mrs. Hill entertained at a luncheon on Friday at the Superintendent's quarters in honor of her daughter-in-law, Mrs. John C. Hill, who has been her guest for several weeks. On Saturday Commander Hill joined his wife and they left for her former home at Washington, N. C.

Capt. and Mrs. Robert B. Pirie entertained

(Please turn to Next Page)

FIRST IN SERVICE TO OFFICERS

Colonel Sylvanus Thayer was the first of an illustrious line of superintendents at West Point. The UNITER is first in service to the officers who have come through those portals. This life insurance protection is designed for officers of the Armed Forces only by your officers' company. NOW—$10,000.00 of life insurance with

NO WAR CLAUSE

Write to your service company for details — NOW

United Services Life Insurance Co.

1625 Eye Street, N. W., Washington 6, D. C.

HOME FRONT SERVICE

Is Important...Too!

While you are preoccupied with military problems, it will be a source of satisfaction to know that your Banking and Trust affairs are in the capable hands of trained personnel.

American Security

& TRUST COMPANY

15th St. & Pennsylvania Ave., N. W.
Washington, D. C.

Daniel W. Bell, President

MEMBER FEDERAL DEPOSIT INSURANCE CORPORATION
MEMBER FEDERAL RESERVE SYSTEM

Posts and Stations

(*Continued from Preceding Page*)

last Tuesday night at a farewell dinner at the Commandant's quarters in honor of Capt. and Mrs. William R. Smedberg. Captain Smedberg is going to sea duty, and Mrs. Smedberg will visit her daughter, Mrs. Robert Stark Adams, of Arlington, Va.

■ **TERRE HAUTE, IND.** Capt. John D. Kelly has been welcomed to the staff of officers at Terre Haute Ordnance Depot.

A farewell party was given in honor of Lt. and Mrs. George Westmont 7 July. Lieutenant Westmont, on recall to active duty last November, was assigned to T.H.O.D., where he was adjutant before receiving his orders for overseas duty. Those attending the party were: Colonel and Mrs. Farrar, Commanding Officer of T.H.O.D.; Colonel and Mrs. Peter, Wabash River Ordnance; Major and Mrs. Williams, Major and Mrs. Nelson, Major and Mrs. Powell, Major and Mrs. Hillis, Major and Mrs. Winterstein, Captain and Mrs. Lyle, Captain and Mrs. Lantz, Captain and Mrs. Tyndall, Captain Kelly, Lieutenant and Mrs. Jensen, and Warrant Officer and Mrs. Lowrey.

■ **HQ. RYCOM.** A major's leaf from Pittsburgh, Pa., recently was started on its 41st year of duty on the collar or shoulder of an Army Officer from Pittsburgh. The newest wearer of the leaf is Maj. Thomas E. Leachman, Officer-in-Charge of the "Ryukyuan Review," local Army newspaper, who just received his promotion. The leaf was pinned on by the last Pittsburgher to wear it, Lt. Col. William W. Hague, Staff Information and Education Officer, on Okinawa.

The leaf began its career in 1910 on the shoulder of Maj. E. E. P. Sleppy, of Pittsburgh's own 18th Infantry Regiment, of the Pennsylvania National Guard. The unit is now known as the 176th Field Artillery. The leaf stayed with the major until he died in 1930. Sleppy willed all his military equipment, including the leaf, to his good friend, William W. Hague.

When he became a major himself, Hague wore the leaf until December 1950, when he was promoted to lieutenant colonel. The leaf remained on "inactive duty" status until 27 June, when Colonel Hague found another Pittsburgh major to wear it.

■ **FT. EUSTIS, VA.** More than 1,550 ROTC cadets representing 37 colleges and universities are receiving instruction in amphibious landing and infantry tactics training at the Transportation Training Center, according to Maj. Gen. Frank A. Heileman, Chief of Transportation.

Summer Camp Commander is Col. Jonathan H. Michael, Assistant Professor of Military Science and Tactics, University of Tennessee.

■ **FT. CAMPBELL, KY.** Maj. Gen. Lyman L. Lemnitzer, Commanding General of Ft. Campbell and the 11th Airborne Division, and Mrs. Lemnitzer were hosts at an evening reception at the Country Club on 10 July honoring General Mark W. Clark, Chief of Army Field Forces, and Maj. Gen. William B. Bradford, Army Field Forces Operations Officer .

In the reception line were General and Mrs. Lemnitzer, General Clark, and General Bradford. Among the guests were: Brig. Gen. and Mrs. Wayne C. Smith, Brig. Gen. and Mrs. Kenneth S. Sweany, Col. and Mrs. Byron L. Paige, Col. and Mrs. Ben Harrell, Lt. Col. and Mrs. William Haycock, Lt. Col. and Mrs. Harvey S. Browne III, Lt. Col. and Mrs. Russell M. Miner, Lt. Col. and Mrs. Russell Whetstone, Col. and Mrs. Theodore J. Conway, Col. and Mrs. Broadus A. McAfee, Col. and Mrs. Albert O. Connor, Col. and Mrs. Paul E. Keller, Lt. Col. and Mrs. Louis B. Besbeck, Maj. and Mrs. John O. Wood, Col. and Mrs. Richard T. Mitchell, Col. and Mrs. Leslie E. Sandvall, Lt. Col. and Mrs. Warren B. Haskell, Maj. and Mrs. Edward C. Lokken, Maj. and Mrs. Bernard J. Tourville, Maj. and Mrs. Francis L. Burns, Lt. Col. and Mrs. Harold Beaty, Lt. Col. and Mrs. Robert Osborne, Lt. Col. and Mrs. John B. Clark, Lt. Col. and Mrs. Elbert Sleeker, Maj. and Mrs. Leslie Grove.

■ **CHARLOTTE, N. C.** Lt. Col. Frederic W. Dennis, Commanding Officer of the Charlotte Quartermaster Depot, and Mrs. Dennis, soon to depart to a new station, were guests at the July family dinner. The dinner, a semi-picnic affair featuring "frankfurters supreme," was held on the lawn of the Post Restaurant.

The hosts were the bachelors, Capts. Rudolph Billipp and Herbert Franklin, and Lts. Yates Poteat and Herman Silva, who prepared and cooked the entire meal. Captain Steegmuller, who is departing for foreign service, Mrs. Steegmuller and daughter, Barbara, were the other guests.

■ **PHILADELPHIA, PA.** Col. G. V. Sottong, Acting Chief of the Pennsylvania Military District, has announced the assignment of Lt. Col. Arno P. Mowitz, jr., as Senior Unit Instructor of Pennsylvania's "Cross of Lorraine" Infantry Division, U. S. Army Reserve. Prior to his new assignment, Colonel Mowitz had been on duty with PMD as Senior Unit Instructor of the Philadelphia Army Organized Reserve Corps School.

■ **FT. MEADE, MD.** Lt. Col. Marcel F. J. Brunow has been named Historical Officer, Headquarters Second Army. For the past five years he was in the Office of the Chief Military History, Department of the Army. Colonel Brunow has contributed to many military history publications and had a large part in formulating the "Guide to Research in American Military History."

■ **ARMY MED. CENTER, WASHINGTON, D. C.** Using a specially constructed spade, rich in historical symbolism, Maj. Gen. George E. Armstrong, USA, Surgeon General, on 10 July turned the first spadeful of earth for the new Armed Forces Institute of Pathology building at the Army Medical Center. To be located at 14th and Dogwood Sts., N.W., across from the Walter Reed Army Hospital enlisted men's wards, it will be the first permanent structure erected under the now unified Armed Forces. Planned to be bomb-resistant, with three of its eight stories underground, it will cost approximately $7,250,000 and will replace the Institute's present home at 7th and Independence Avenues, S.W., built in 1887.

Maj. Gen. Paul H. Streit, Commanding General, Army Medical Center and Walter Reed, welcomed the crowd of over 500 at the ceremonies. Brig. Gen. Raymond O. Dart, USA-Ret., former director of the Institute, presented General Armstrong with the specially fabricated shovel, made from wood and brass used in the earliest Institute cabinets and bearing on its handle a microscopic slide prepared by one of the early curators. The spade will be kept as one of the Institute's permanent exhibits.

Brig. Gen. Elbert DeCoursey, USA, Director, Armed Forces Institute of Pathology, presided. Additional remarks were made by Rear Adm. C. J. Brown, USN, Deputy Surgeon General, USN; Col. Earl Maxwell, USAF, representing the Surgeon General, USAF; Vice Adm. Joel T. Boone, USN-Ret., Chief Medical Director, Veterans Administration; and Doc. Leonard A. Scheele, Surgeon General, Public Health Service.

■ **ATLANTA, GA.** Col. Ralph L. Webb has been assigned to the Georgia Military District as Instructor for the 81st Infantry Division (Reserve), which has its headquarters at the Atlanta ORC Armory. Colonel Webb recently returned from a tour of duty in the Far East, where he was Commanding Officer of the Camp Fugi-McNair Maneuver Area, the largest training installation of its type in Japan.

■ **TURNER AFB, ALBANY, GA.** Capt. Robert F. Sperry, director of athletics, has been named to direct the physical conditioning program at the Strategic Air Command's Security School at Colorado Springs, Colo. The captain had been at Turner since he was recalled to active duty 1 April. At that time he was director of athletics and baseball and football coach at Albany High School.

■ **PEARL HARBOR, T. H.** The Naval Supply Corps Wives' Club held a monthly luncheon recently in the Polynesian Room of the Commissioned Officers' Mess. Guest speaker for the occasion was Lt. Comdr. F. S. Hamilton, a psychologist, currently on active duty with the Navy. The subject of his very interesting talk was "How to Get Along with Your Husband."

The business meeting was chiefly devoted to the election of officers. Those elected to the executive board to serve for the ensuing six months are: Mrs. John E. Wood, honorary president; Mrs. C. A. Blick, president; Mrs. R. S. Hill, vice president; Mrs. H. E. Nichols, recording secretary; Mrs. R. B. Edwards, corresponding secretary; Mrs. S. A. MacCaffray, treasurer; Mrs. J. L. DeLany, luncheon chairman; and Mrs. R. M. McDaniel, entertainment.

■ **EGLIN AFB, FLA.** Members of the Officers' Wives' Club witnessed the Coronation of "Queen Cottonbale" at their monthly luncheon, 11 July. Surrounded by paper magnolias, cotton, and pickan'nnies, Mrs. H. G. Colle, winner of the Southland Quiz, was crowned queen. As gifts, her majesty received a mounted skunk and Italian cutwork pillow cases. Mrs. Paul Handy, master of ceremonies, rewarded the queen's maid, Jasmine, portrayed by Mrs. J. L. Zeller, with the "Crown of Bollweevil."

The floral centerpiece was presented to Mrs. P. D. Green, who was the newest member present.

This was the first meeting held under the direction of Mrs. J. M. Hawkins, president, and the newly elected Board of Governors.

■ **STEWART AFB, N. Y.** Col. Jack T. Bradley, a World War II fighter ace credited with destroying 19 enemy aircraft in Europe, has been assigned as deputy for personnel in Headquarters, Eastern Air Defense Force, here.

■ **SEWART AFB, TENN.** An enjoyable picnic was held on the base picnic grounds at the regular July meeting of the Officers' Wives' Club. Mrs. Austin L. Berry was installed as the new President, succeeding Mrs. Gordon F. Blood. Mrs. Blood was presented with a lovely gift of silver by the members of the club.

■ **FT. BENJAMIN HARRISON, IND.** The appointment of Lt. Col. Ernest E. Brown, a former Oklahoma City resident and a 45th Division veteran of the last war, to the post of School Secretary was announced recently by the Army Finance School here. In his new position, Colonel Brown will supervise all administrative matters of the Finance School.

Maj. Thomas C. Grissom, and his wife Dorotha, were proud parents not only once but twice this month. On Sunday 1 July a baby daughter, Carol Ann, was born. Then on Wednesday 4 July their other daughter, Gayle, 3, was proclaimed "Miss Indiana of 1965" in the Adjutant General School's baby contest held on the post. Major Grissom is an instructor in the Department of Staff Training of the Army Finance School here.

Army Orders

(*Continued from Page* 1341)

Brown, **2d Lt** Frank R (R).

To FEC, Yokohama

From station indicated:

Baird, **Capt** Richard O (R), Ft Lewis, Wash.
Biggert, **Capt** Joseph E (R), Ft Hayes, Ohio.
Brooks, **Capt** John J (R), Ft Eustis, Va.
Butler, **Capt** Ross D (R), Boston.
Collier, **Maj** William C (R), Ft Hayes, Ohio.
Ellison, **Capt** Raymond O (R), Ft Eustis, Va.
Ethier, **1st Lt** George V (R), Ft Eustis, Va.
Fehner, **1st Lt** Kenneth C (R), Cp Rucker, Ala.
Johnson, **2d Lt** William E (R), Ft Eustis, Va.
Kinner, **Maj** Edgar L (R), Governors Island, NY.
Kizis, **Capt** Clifford E (R), Brooklyn, NY.
Lucas, **Maj** Marvin H (R), New York.
McRae, **1st Lt** Dayton W (R), Ft Slocum, NY.
Pace, **Capt** John F (R), Little Rock, Ark.
Powell, **1st Lt** Elbert W (R), Ft Eustis, Va.
Ridings, **1st Lt** Charles E (R), Brooklyn.
Severance, **Capt** Paul V (R), Boston, Mass.
Anderson, **Capt** Virgil D (R), Ft Mason, Calif.
Hubbard, **Col** Shelton P (R), Cp Kilmer, NJ.

MILITARY POLICE CORPS—
Maj Gen E P Parker, PMG

Benson, **Capt** Floyd L (R), Ft Holabird, Md, to FEC, Yokohama.
Mason, **Capt** Will E (R), Ft Dix, NJ, to Stu Det CIC Cen 8579th AAU, Ft Holabird, Md.
Worden, **Capt** William G (R), Cp Gordon, Ga, to First A 1242d AAU NY ROTC Instr Gp, Lawrence Univ, Canton, NY.
Singer, **Capt** Alfred L (R), Cp Gordon, Ga, to Fourth A 4302d ASU La ROTC Instr Gp, Northeastern Louisiana State College, Monroe, La.
Rader, **Capt** William R (R), Ft Bragg, NC, to Third A 3441st AAU, Cp Gordon, Ga.
Burke, **1st Lt** Charles R (R), Cp Atterbury, Ind, to EUCOM, Bremerhaven.
Folkestad, **1st Lt** Merald D (R), Ft Sheridan, Ill, to EUCOM, Bremerhaven.
Rubbio, **1st Lt** William A, Ft Dix, NJ, to Second A 338th MI Svc Co, Ft Meade, Md.

MILITARY INTELLIGENCE—

Birnhak, **1st Lt** Jack O, Ft Dix, NJ, to Fifth A 301st Radio Broadcasting and Leaflet Gp, Ft Riley, Kans.
Corbin, **2d Lt** Harry N (R) Ft Dix, NJ, to Stu Det CIC Cen 8579th AAU, Ft Holabird, Md.

WOMEN'S ARMY CORPS—
Col M A Hallaren, Director

Boutell, **Lt Col** Hortense M, Ft Lee, Va, to EUCOM, Air Returnee Cen, Frankfurt.
Kennard, **Capt** Eleanor F (R) Ft Lee, Va, to First A 1170th ASU WAC, Det, Ft Devens, Mass.
Gill, **1st Lt** Alice A, Ft Sheridan, Ill, to Second A 2004th ASU WAC TC, Ft Lee, Va.
Schairer, **1st Lt** Rosemary A (R) Ft Lee, Va, to WAC Det Medical Svc Sch, Brooke, AMC, Ft Sam Houston, Tex.
Levin, **1st Lt** Adeline L (R) Ft Sheridan, Ill, to Second A 2004th ASU WAC, TC, Ft Lee, Va.
Davis, **2d Lt** Vivian E (R) Ft Lee, Va, to WAC Det Med Fld Svc Sch, Brooke, AMC, Ft Sam Houston, Tex.

CHIEF WARRANT OFFICERS—

Stone, Hubert L, AUS, Ft Myer, Va, to 9330th TSU Ord Redstone Arsenal, Huntsville, Ala.

WARRANT OFFICERS (JG)—

Borden, Ralph L, AUS, to 7071st AUS, Ft Belvoir, Va.
Merrill, Hamilton, AUS, Ft Belvoir, Va, to 9423d TSU-Sig C Comd and Admin Comm Agcy, Wash, DC.
Luna, W C, Ft Riley, Kans, to Fifth A USAH, Ft Leonard Wood, Mo.
Betts, Edwin J, Dallas, Tex, to Sixth A 6th Inf Div, Ft Ord, Calif.
Dick, Galen, L, AUS, N Richland, Wash, to The Engr Cen, Ft Belvoir, Va.
Gunderson, Carl F, Cp Chaffee, Ark, to Second A 3d Armd Div, Ft Knox, Ky.
Spiller, Roland L, AUS, Ft Hood, Tex, to Sixth A 6th Inf Div, Ft Ord, Calif.
Morris, Raymond L (R), Coronado, Calif, to Hq AAA Comd 8577th AAU Ent AFB, Colorado Springs, Colo.
Hanscome, Edward, AUS, Natchitoches, La, to Second A 3d Armd Div, Ft Knox, Ky.
Steverson, James, AUS, San Francisco, to Sixth A, 6th Inf Div, Ft Ord, Calif.

TO ACTIVE DUTY—

Restall, **1st Lt** Charles J, jr, MC, (R), Second Army, 2118-1 ASU, US Army Hosp, Ft Campbell, Ky.
Churm, **1st Lt** Peter, Ord C, (R) Ord Ammo Cen, Joliet, Ill.
Clymore, **Maj** Joseph B, CmlC, (R), Army Cml Tng Cen, CmlC Sch Ft McClellan, Ala.
Gibson, **2d Lt** William S, MSC, (R), Initial dy asg will be made by CINC FE.
Hughes, **1st Lt** Geoffrey, Ch, (R), Fourth Army, 4052d ASU AAA and GM Cent, Ft Bliss, Tex.
Lewis, **1st Lt** Donald E, Ch, (R) Second Army, 5th Inf Div, Indiantown Gap Mil Res, Pa.
Lilliard, **2d Lt** Hampton W, MSC, (R), to Second Army, 2131st ASU, Medical RTC, Ft George G Meade, Md.
Mattox, **1st Lt** James O, Ch, (R), to 389th Trans Port Bn, Ft Eustis, Va.
Mayo, **Maj** George W, jr, Inf, (R), to The Inf Sch, Ft Benning, Ga.
Miller, **2d Lt** William G, Inf, (R), to 82d Abn Div, Ft Bragg, NC.
Ryan, **2d Lt** Joseph F, jr, QMC, (R), to QM Cen, Ft Lee, Va.
Smith, **2d Lt** James F, MPS, (R), to Sixth Army, 701 MP Bn, Presidio of San Francisco, Calif.
Bender, **Capt** Mary M, ANC, (R), to US Army Hosp, Red River Arsenal, Texarkana, Tex.
Brady, **1st Lt** Lawrence K, Ch, (R), to First Army 1262d ASU, Ft Dix, NJ.
Harris, **1st Lt** Conrad Z, Inf, (R), to 6th Inf Div, Ft Ord, Calif.
James, **1st Lt** Theresa V, ANC, (R), to US Army Hosp, Ft Leonard Wood, Mo.
La Fleur, **1st Lt** Sidsel V, ANC, (R), to Letterman Army Hosp, San Francisco, Calif.
McDowell, **2d Lt** Donald D, MSC, (R), to Stu Det, St Louis, Mo.
Paznonskas, **1st Lt** Leonard J, Ch, (R), to Fourth Army, 1st Armd Div, Ft Hood, Tex.
Rackley, **2d Lt** Everett W, TC, (R), to Inf, 8th Inf Div, Ft Jackson, SC.
Regan, **1st Lt** Joseph G, Ch, (R), to 4104th

(*Please turn to Page* 1348)

Housing Problem

(*Continued from Page* 1325)

section that consideration must be given the availability of satisfactory dependents' housing in the selection of Army installations for reactivation or expansion and reconsideration is being given the status of all temporary installations.

"To solve the whole pressing problem of family housing will require the conscientious cooperaton of the Military Services, the Congress and the people of America. Please feel assured that the Department of the Army is anxious to contribute in any way possible toward the solution of this problem."

In a speech on the Senate floor, Senator Johnson commented upon the report issued by his Subcommittee 19 July. He said that the Subcommittee staff worked up some comparisons on a square footage basis between rentals for the substandard housing described in the report and luxury apartment buildings in Washington, D. C. He termed the results "astounding," and reported:

"1. A sergeant renting "the doll house" in Waverly, Kentucky, pays $2.76 per square foot for inadequate accommodations. Renters in a "swanky establishment" in Northwest Washington, which has air conditioning and all the luxuries, pay $1.44 per square foot per year.

"2. A private renting an old granary near Camp Rucker, Alabama, is paying $2.16 a year per square foot. Residents of another luxury apartment hotel in Northwest Washington are paying $1.32 per square foot.

"3. Tenants of a 15-room hotel known as 'The Fire Trap' in Ozark, Alabama, paid, before it was put 'off limits' to servicemen, $4.40 per square foot per year. Residents of the most expensive suite in one of Washington's largest apartment buildings on 16th Street pay $1.56 per square foot per year."

Senator Johnson praised Secretary Pace for "his determination to safeguard the interests and well-being of Army personnel." He said that Pace is "setting an example which I hope the other Services will emulate."

The subcommittee took the almost unprecedented action of including in its report photographs of some of the houses service men and their families are forced to live in. Senator Johnson said this was due to the fact "that some of the hovels were so hideous they could not be described adequately by mere words." The JOURNAL reproduces some of the subcommittee's pictures on page 1323 of this issue.

Births • Marriages • Deaths

(No charge for Service announcements. Please notify promptly.)

Born

ABRIGNANI — Born at Walter Reed AH, Washington, DC, 10 July 1951, to Maj and Mrs Vincent A Abrignani, a daughter.

ARMSTRONG—Born at 130th Sta Hosp, Heidelberg, Germany, 4 July 1951, to Capt and Mrs. Bennie Armstrong, a son, Bertram Bennie.

ARNOLD — Born at USAFH, Scott AFB, Ill, 14 July 1951, to WOJG and Mrs Jerome E Arnold, a daughter, Margaret Jo.

BACALIS—Born at USAFH, Bolling AFB, Wash, DC, 21 June 1951, to Maj and Mrs Paul N Bacalis, a son, Perry Lee.

BALDERSTON—Born at USAH, Ft Lawton, Wash, 4 July 1951, to Lt (jg) and Mrs George J Balderston, a daughter.

BEUKEMA — Born at Walter Reed AH, Washington, DC, 12 July 1951, to Capt and Mrs Henry S D Beukema, a son.

BISHOP—Born at Brookley AFB Hosp, Mobile, Ala, 11 July 1951, to 1st Lt and Mrs Aubrey Bishop, a daughter.

BLAKELY—Born at Madigan AH, Tacoma, Wash, 25 June 1951, to 1st Lt and Mrs Benton C Blakely, a daughter, Tanya Michele.

BLANDING—Born at USAH, Ft Lawton, Wash, 20 June 1951, to 1st Lt and Mrs Kennard S Blanding, a daughter.

BLUMENTHAL—Born in New York City, 9 July 1951, to Capt and Mrs I Blumenthal, a son, Kenneth Stephen.

BODDY—Born at Brooke AH, Fort Sam Houston, Tex, 9 July 1951, to 1st Lt and Mrs Ronald D Boddy, a daughter, Patricia Kay.

BOSMAN — Born at Walter Reed AH, Washington, DC, 10 July 1951, to Capt and Mrs R J Bosman, a daughter.

BOSWELL — Born at Walter Reed AH, Washington, DC, 15 July 1951, to 2nd Lt and Mrs Ernest L Boswell, a son.

BOYD—Born at Walter Reed AH, Washington, DC, 15 July 1951, to Capt and Mrs Raymond H Boyd, a son.

BRAGDON — Born at 130th Sta Hosp, Heidelberg, Germany, 10 July 1951, to Maj and Mrs Kerlin J Bragdon, a daughter, Judith Carol.

BROWNLEE—Born at Walter Reed AH, Washington, DC, 15 July 1951, to 1st Lt and Mrs Donald H Brownlee, a son.

BRUECKEN—Born at Madigan AH, Tacoma, Wash, 26 June 1951, to Capt and Mrs Albert J Bruecken, jr, a son, Peter George.

BUSEK—Born at Madigan AH, Tacoma, Wash, 27 June 1951, to Capt and Mrs Frank W Busek, a son, Arnold John.

CHAMBERLAIN — Born at 11th Field Hosp, Stuttgart-Bad Canstatt, Germany, 2 July 1951, to 1st Lt and Mrs Donald E Chamberlain, a daughter, Nancy Jean.

COPELAND — Born at USAFH, Maxwell AFB, Ala, 14 July 1951, to Naval Petty Officer and Mrs Edward Copeland, a son.

CORLEY — Born at USAFH, Lackland AFB, Tex., 25 June 1951, to 1st Lt and Mrs Benton Laramie Corley, a daughter, Diane Kathleen.

CULLEN—Born at USAH, West Point, NY, 7 July 1951, to Capt and Mrs Michael R Cullen, a son, Matthew James.

CUMMINS—Born at USAFH, Rapid City AFB, SDak, 10 July 1951, to Capt and Mrs James D Cummins, jr, a son, James Dirickson, III.

DANE—Born at USAH, Ft Dix, NJ, 5 July 1951, to Lt and Mrs Wm S Dane, USAF, twins, a son Daniel John and a daughter, Deborah Lynn.

DAVIS—Born at USAFH, Maxwell AFB, Ala, 7 July 1951, to Capt and Mrs Edward Davis, a daughter.

DAVIS—Born at William Beaumont AH, Fort Bliss, Tex, 11 July 1951, to 1st Lt and Mrs George H Davis, a daughter, Karen Ann.

DAWSON—Born at USAH, Ft Belvoir, Va, 26 June 1951, to Lt Col and Mrs Peter P Dawson, a son, Thomas Charles.

DIXON—Born at USAH, Ft Campbell, Ky, 12 July 1951, to 1st Lt and Mrs Ages Dixon, a son.

DOUCHETTE—Born at USAH, Ft Campbell, Ky, 3 July 1951, to Capt and Mrs Joseph Douchette, a son.

DOYLE—Born at USAFH, Maxwell AFB, Ala, 5 July 1951, to 1st Lt and Mrs Lawrence Doyle, a daughter, Christine Mary.

ELLINGTON — Born at USAFH, Bolling AF Base, Washington, DC, 14 June 1951, to Lt Col and Mrs Edward H Ellington, a daughter, Cynthia Jean.

ETZEN — Born at Brookley AFB Hosp, Mobile, Ala, 5 July 1951, to Capt and Mrs T W Etzen, a son.

FAIR—Born at 10th Field Hosp, Wurzburg, Germany, 8 June 1951, to 1st Lt and Mrs Harry Fair, a daughter, Deborah Lea Fair.

FARRELL—Born at USAH, Ft Benning, Ga, 9 July 1951, to Lt Col and Mrs Norman Farrell, a daughter.

FUCHS—Born at USAH, West Point, NY, 6 July 1951, to Capt and Mrs William R Fuchs, a daughter, Nancy Jean.

GELLING — Born at 130th Sta Hosp, Heidelberg, Germany, 4 July 1951, to Maj and Mrs Gelling, a son, Louis.

GILLESPIE—Born at USAH, Ft Dix, NJ, 7 July 1951, to M/Sgt and Mrs Francis J Gillespie, a daughter, Marlene.

GOODE—Born at USAFH, Scott AFB, Ill, 12 July 1951, to 2d Lt and Mrs Raymond T Goode, a daughter, Kay Ellen.

GREEN—Born at USAH, West Point, NY, 8 July 1951, to Capt and Mrs John F Green, a daughter, Nancy Carolyn.

GREENE—Born at USAH, Ft Campbell, Ky, 2 July 1951, to WO and Mrs Peter P Greene, a daughter.

GRISSOM — Born at USAFH, Lackland AFB, Tex, 26 June 1951, to WO and Mrs Bernard Ellis Grissom, a daughter, Barbara Jean.

GUENTHER — Born at 130th Sta Hosp, Heidelberg, Germany, 6 July 1951, to Lt Col and Mrs Edgar T Guenther, a son, Douglass Darias.

HAGOOD—Born at Osaka AH, Osaka, Honshu, Japan, 30 June 1951, to 1st Lt and Mrs Lacy Edmond Hagood, sr, their third child, a daughter, Elizabeth Ann.

HAMILTON — Born at Brookley AFB, Hosp, Mobile, Ala, 12 July 1951, to Capt and Mrs Fred Hamilton, a son.

HANSEN—Born at Madigan AH, Tacoma, Wash, 30 June 1951, to CWO and Mrs Richard J Hansen, a son Gregory Scott.

HEDLUND—Born at Ft Belvoir Hosp, Ft Belvoir, Va, 18 June 1951, to Col and Mrs Earl C Hedlund, a son, John William.

HELEY—Born at Walter Reed AH, Washington, DC, 11 July 1951, to 1st Lt and Mrs Michael D Heley, a son.

HELM — Born at Brooke AH, Fort Sam Houston, Tex, 5 July 1951, to 1st Lt and Mrs Edward J J Helm, a son, Edward John.

HENNEL—Born at William Beaumont AH, Fort Bliss, Tex, 10 July 1951, to Capt and Mrs Kennith I Hennel, a daughter, Janice Lou.

HENTHORN—Born at Brooke AH, Fort Sam Houston, Tex, 6 July 1951, to Capt and Mrs George R Henthorn, a son, Jeffrey Scot.

HERVEY—Born in Frankfurt, Germany, 14 July 1951, to 1st Lt and Mrs Theodore E Hervey, a son, Theodore E, jr; grandson of Maj Gen Luther D Miller, USA-Ret, and Mrs Miller of Wash, DC, and Col Stewart D Hervey, USA-Ret, and Mrs Hervey of San Antonio, Tex.

HILDERBRAND—Born at Pepperrell AFB Hosp, St John's, Newfoundland, 6 July 1951, to Maj and Mrs George Paine Hilderbrand, a son, Charles Paine.

HIPPLER — Born at Rutherford Hosp, Murfreesboro, Tenn, 3 July 1951, to Lt Col and Mrs William P Hippler, a son Jeffrey Paul.

HOWE—Born at AH, Ft Lee, Va, 3 July 1951, to WOJG and Mrs Edwin S Howe, a son, Edwin Scott, jr.

JACKSON—Born at Madigan AH, Tacoma, Wash, 4 July 1951, to CPO and Mrs Everett L Jackson, a daughter, Debra Ann.

JONAS—Born at USAH, Ft Riley, Kans, 8 July 1951, to WOJG and Mrs LeRoy J Jonas, a daughter.

JONES—Born at USAH, Ft Benning, Ga, 11 July 1951, to [illegible] and Mrs James Jones, a son.

JORGENSON—Born at USAFH, Maxwell AFB, Ala, 6 July 1951, to 1st Lt and Mrs Reginald Jorgenson, a son.

KAGE—Born at USAFH, Bolling AF Base, Washington, DC, 14 June 1951, to Maj and Mrs Gordon D Kage, a daughter, Elizabeth Jane.

KELLER—Born at USAFH, Larson AFB, Wash, 7 July 1951, to Lt Col and Mrs Frank J Keller, a son, Richard Robin.

KELSO—Born at USAH, Ft Benning, Ga, 10 July 1951, to Capt and Mrs Minor Kelso, a daughter.

KIMBROUGH—Born at USAH, Cp Stoneman, Calif, 29 June 1951, to 1st Lt and Mrs Frances E Kimbrough, a son, Joseph Robert.

KING—Born at USAFH, Maxwell AFB, Ala, 12 July 1951, to Lt Col and Mrs Hall King, a daughter.

KING—Born at USAH, Ft Benning, Ga, 12 July 1951, to Lt and Mrs William K. King, a daughter.

LADD—Born in Tokyo, Japan, 8 June 1951, to Maj and Mrs Jonathan F Ladd, a daughter, Elizabeth; granddaughter of Capt J M Speirssegger, USN-Ret, and Mrs Speirssegger of San Diego, and Brig Gen Jesse A Ladd, USA-Ret, and Mrs Ladd of Palo Alto, Calif.

LAKIKE—Born at William Beaumont AH, Fort Bliss, Tex, 10 July 1951, to Capt and Mrs Henry A Lakike, a daughter, Debra Helen.

LANDERS—Born at USAH, Bolling AFB, Wash, DC, 24 June 1951, to WO and Mrs Robert L Landers, a daughter, Joan Elizabeth.

LEWIS—Born at Madigan AH, Ft Lewis, Wash, 2 July 1951, to Maj and Mrs Lawrence E Lewis, a daughter, Linda Lee.

LINDEMAN—Born at 130th Sta Hosp, Heidelberg, Germany, 29 June 1951, to CWO and Mrs Leonard Karl Lindeman, a daughter, Donna Louise.

LINDEN—Born at USAH, West Point, NY, 11 July 1951, to Capt and Mrs John H Linden, a son, John Henning, jr.

LUCE—Born at USAH, Ft Eustis, Va, 11 July 1951, to Lt and Mrs George Luce, a daughter.

MASTRIANNI—Born at USAH, Ft Campbell, Ky, 4 July 1951, to Lt and Mrs Benedict Mastrianni, a son.

McCARTHY — Born at USAFH, Maxwell AFB, Ala, 6 July 1951, to 1st Lt and Mrs George McCarthy, a son, Daniel.

McCARTHY—Born at USAH, West Point, NY, 5 July 1951, to 1st Lt and Mrs Charles E McCarthy, a daughter, Jo Ann Edna.

McKEE—Born at USAFH, Lackland AFB, Tex, 5 July 1951, to 1st Lt and Mrs Wiley Barnette McKee, a son, Boyd Barnette.

MENENDEZ—Born at USAH, Ft Campbell, Ky, 12 July 1951, to Capt and Mrs Raymond Menendez, a son.

METZGER—Born at USAFH, Bolling AF Base, Washington, DC, 17 June 1951, to Lt Col and Mrs Edward W Metzger, jr, a son, Stanley Allen.

MILES—Born at USAH, Ft Campbell, Ky, 11 July 1951, to 2d Lt and Mrs Frank M Miles, a daughter.

NANCE—Born at USAFH, Barksdale AFB, La, 6 July 1951, to Lt and Mrs Reuben H Nance, sr, a daughter, June Marie.

NEILEY—Born at Brooke AH, Fort Sam Houston, Tex, 10 July 1951, to 2nd Lt and Mrs Stephen R Neiley, jr, a daughter, Nancy Lou.

NESS—Born at Madigan AH, Tacoma, Wash, 29 June 1951, to Maj and Mrs Martin K Ness, a son Martin Kittel, jr.

NOLD—Born at USAH, Ft Bragg, NC, 15 July 1951, to Lt and Mrs James M Nold, a son, Robert Gibson; grandson of Maj Gen and Mrs Geo J Nold, and Col and Mrs Howland A Gibson.

O'CONNOR—Born at USAH, Ft Benning, Ga, 6 July 1951, to 1st Lt and Mrs James W O'Connor, a son.

ORT—Born at Coral Gables, Fla, 5 July 1951, to Lt Col and Mrs Rudolph King Ort, a daughter, Peggy Ruth. Colonel Ort is in a missing status and is presumed dead.

PARSONS—Born at Madigan AH, Tacoma, Wash, 28 June 1951, to WOJG and Mrs Harley E Parsons, a daughter, Valerie Deann.

PATTERSON—Born at USAH, West Point, NY, 7 July 1951, to Capt and Mrs William H Patterson, jr, a son, Bradley Lambert.

PATTESON — Born at 130th Sta Hosp, Heidelberg, Germany, 2 July 1951, to Lt Col and Mrs Harvey L Patteson, a son, Donald Harvey.

PAYNE—Born at Madigan AH, Tacoma, Wash, 2 July 1951, to 1st Lt and Mrs George [illegible] a daughter, Bonita Jean.

PEABODY — Born in Portland, Me, 25 June 1951, to Lt Arthur A Peabody, USAF-Res, and Mrs Peabody, a daughter, Susan Wentworth; granddaughter of Capt Albert C Cleveland, USA-Ret, and Mrs Cleveland.

PEDDIE—Born at Walter Reed AH, Washington, DC, 15 July 1951, to Lt Col and Mrs Joseph S Peddie, a daughter.

PELKEY — Born at USAFH, Lackland AFB, Tex, 7 July 1951, to Capt and Mrs Richard D Pelkey, a son, John Francis.

PERRY—Born at William Beaumont AH, Fort Bliss, Tex, 7 July 1951, to Lt and Mrs Marshall E Perry, a daughter, Patricia Lea.

PHILLIPS—Born at Brooke AH, Fort Sam Houston, Tex, 7 July 1951, to Capt and Mrs Robert P Phillips, a daughter, Margaret Ann.

PITTS—Born at Rochester, NY, 15 May 1951, to Mr and Mrs Frederick R Pitts, jr, a daughter, Laurie McNaughton, granddaughter of Mr and Mrs J Walker Black of Evanston, Ill, and Col and Mrs Frederick R Pitts of Cp Polk, La, and great-granddaughter of Mrs John T Axton of Wash, DC.

PORTER—Born at Madigan AH, Tacoma, Wash, 26 June 1951, to Capt and Mrs Clancey D Porter, a daughter, Cynthia Kay.

REICH—Born at 10th Field Hosp, Wurzburg, Germany, 21 June 1951, to Capt and Mrs William D Reich, a daughter, Helaine Virginia.

RIDGE—Born at USAFH, Bolling AFB, Wash, DC, 22 June 1951, to Capt and Mrs Frank B Ridge, a daughter, Kathleen Margaret.

RIORDAN—Born at the 130th Sta Hosp, Heidelberg, Germany, 26 June 1951, to 1st Lt and Mrs Donald L Riordan, a daughter, Cynthia Lynne.

ROBINSON—Born at USAH, Bolling AFB, Wash, DC, 27 June 1951, to Maj and Mrs Michael A Robinson, a daughter, Mary Alice.

ROPER—Born at USAFH, Maxwell AFB, Ala, 10 July 1951, to 1st Lt and Mrs Simpson Roper, a daughter, Leslie Ann.

SAPP — Born at Brooke AH, Fort Sam Houston, Tex, 8 July 1951, to 1st Lt and Mrs Walter C Sapp, a boy, Anthony Allen.

SHARPE—Born at 130th Sta Hosp, Heidelberg, Germany, 28 June 1951 to Maj and Mrs Luther E Sharpe, jr, a son, James Barry.

SHELLY—Born at USAH, Ft Benning, Ga, 8 July 1951, to Capt and Mrs Otto S Shelly, a son.

SHIELDS—Born at USAH, Ft Benning, Ga, 9 July 1951, to Capt and Mrs Selvin Shields, a son.

SIDWELL—Born at Brookley AFB, Hosp, Mobile, Ala, 13 July 1951, to 1st Lt and Mrs Roger Sidwell, a daughter.

SMITH — Born at Madigan AH, Tacoma, Wash, 25 June 1951, to 1st Lt and Mrs Elmer R Smith, a son Patrick Roland.

SPILLER—Born at Brooke AH, Fort Sam Houston, Tex, 9 July 1951, to 2nd Lt and Mrs Herbert H Spiller, a son, Michael Joseph.

SRUBER—Born at William Beaumont AH, Fort Bliss, Tex, 12 July 1951, to WOJG and Mrs Joe H Sruber, a daughter, Irene Marie.

STANFORD—Born at William Beaumont AH, Fort Bliss, Tex, 6 July 1951, to Lt Col and Mrs Frederick Stanford, a son, Richard Tilden.

STEPHENS—Born at USAH, Ft Campbell, Ky, 3 July 1951, to Capt and Mrs James Stephens, a daughter.

STRENNEN—Born at USAH, Ft Campbell, Ky, 12 July 1951, to Capt and Mrs Peter Strennon, a daughter.

SUTTON — Born at USAFH, Barksdale AFB, La, 4 July 1951, to Lt and Mrs Morris A Sutton, a son, Van.

TAYLOR — Born at Walter Reed AH, Washington, DC, 14 July 1951, to Maj and Mrs Thomas Taylor, a daughter.

TRUSS—Born at USAFH, Maxwell AFB, Ala, 2 July 1951, to 1st Lt and Mrs Claude Orian Truss, a son, Thomas Lee.

TULLIDGE—Born at 130th Sta Hosp, Heidelberg, Germany, 26 June 1951, to 2d Lt and Mrs Thomas H Tullidge, a daughter, Agnes Gray.

TUTTLE—Born at USAH, West Point, NY, 8 July 1951, to Capt and Mrs George A Tuttle, a son, Neil Alan.

VAIDES—Born at Brooke AH, Fort Sam Houston, Tex, 7 July 1951, to 1st Lt and Mrs Edmund Valdes, a son, Edmund, II.

VICK—Born at USAH, Ft Benning, Ga, 10 July 1951, to 2d Lt and Mrs William Vick, a daughter.

VRANISH—Born at USAH, Ft Campbell, Ky, 12 July 1951, to 1st Lt and Mrs Robert L Vranish, a son.

WADE—Born at the 130th Sta Hosp, Heidelberg, Germany, 28 June 1951, to Maj and Mrs Hugh Patterson Wade, a daughter, Linda Patterson.

WARD—Born at William Beaumont AH, Fort Bliss, Tex, 9 July 1951, to 2nd Lt and Mrs James Ward, a daughter, Adele Elizabeth.

WELBORN — Born at USAFH, Lackland AFB, Tex, 1 July 1951, to Capt and Mrs Joseph Bowen Welborn, a son, James Lawrence.

[illegible] Born at Madigan AH, Tacoma, Wash, 28 June 1951, to 1st Lt and Mrs John E White, a daughter, Dana Lynn.

WICHSTROM—Born at USAFH, Lackland AFB, Tex, 6 July 1951, to 1st Lt and Mrs Robert Koth Wichstrom, a daughter, Julie Ann.

WILLIAMS — Born at Brooke AH, Fort Sam Houston, Tex, 10 July 1951, to 2nd Lt and Mrs Winston A Williams, a son, Winston Albert, II.

YORK—Born at Harris Methodist Memorial Hosp, Ft Worth, Tex, 3 July 1951, to 2d Lt and Mrs Joe D York, a son, Stephen Lewis.

ZURCHER—Born at USAH, West Point, NY, 7 July 1951, to Lt Col and Mrs John J Zurcher, III, a son, William Gilmore.

Married

HANDLEY-EVANS—Married at the First Methodist Church, 8 July 1951, Miss Ruth Bannister Evans, daughter of Col and Mrs William S Evans, to Mr Frank Gray Handley, son of Mrs Frank Handley.

HARDY-CLINTON — Married at US Naval Hosp Chapel, St Albans, NY, 14 July 1951, Lt Kathleen M Clinton, NC, USN, to 1st Lt John R Hardy.

HERBIG-KINGSLAND — Married at St Peters' Church, Mountain Lakes, NJ, 14 July 1951, Miss Ruth Anne Kingsland, daughter of Mr and Mrs H M Kingsland, to Ens Henry F Herbig, son of Mr and Mrs Henry F Herbig, jr.

(Please turn to Next Page)

Marriages

(Continued from Preceding Page)

MOORE-LEARY — Married at St Anne's Church, Garden City, NY, 7 July 1951, Miss Betty Joan Leary, daughter of Mr and Mrs Daniel Leary, to Lt (jg) Vincent Paul Moore, jr, USN, son of Mr and Mrs Vincent Paul Moore.

RAIBLE-MARTINS-TORRES — Married in the Naval Chapel, Wash, DC, 18 July 1951, Senorita Vera Helena Martins-Torres, daughter of Senor and Senora Alvisio Martins-Torres, of Rio de Janeiro, Brazil, to Comdr Charles Grief Raible, USN, Ret, son of the late John R Raible of Cleveland, Ohio. The couple will reside at Pebblebrook Farm, Cleveland, Ohio.

STEWART-DONAHUE — Married at the Episcopal Church of the Redeemer, Sarasota, Fla, 7 July 1951, Miss Nona Florence Donahue, daughter of Mrs Frederic F Donahue and the late Dr. Frederic F Donahue, to Capt John Allen Stewart, jr, USA, son of Col and Mrs John Allen Stewart. The couple will reside at Ft Bragg, NC.

Died

AHRENDS — Died in Palo Alto, Calif, 4 June 1951, Col Arthur Ahrends, USA-Ret.

ARRIVEE—Died 21 June 1951, Lt David Arthur Arrivee, USN.

BROWN—Died 4 July 1951, Comdr Edward Mason Brown, USNR.

BURNS—Died in San Diego, Calif, 7 July 1951, Maj Howard B Burns, USA-Ret.

DELANGTON — Died in San Jose, Costa Rica, 2 July 1951, Lt Col Frank O Delangton, USA-Ret.

EBNET — Died 29 June 1951, Lt Comdr John Joseph Ebnet, USN.

FENTON—Died 29 June 1951, Lt (jg) Percival Norman Fenton, USN.

FISCUS—Died 23 June 1951, Ens James Ivan Fiscus, USN.

FOLEY—Died at Ft Knox, Ky, 2 July 1951, 1st Lt James F Foley, Arty.

GOULBURN—Died 21 June 1951, Lt (jg) Franklin Percival Goulburn, jr, USN.

GURTTADURIA—Died in Long Island, NY, 9 July 1951, Maj Michael John Gruttaduria. He is survived by his wife, the former Rachael O Thallen of Atlantic City, NJ, and two daughters, Eileen, age 6, and Rachael, age 8. Funeral service were at the Post Chapel, Ft Totten, NY, and Interment was at the Long Island National Cemetery in Pine Lawn, LI, NY.

HARTZLER — Died at Ft Sam Houston, Tex, 22 June 1951, Maj Gordon J Hartzler, Inf.

HASTINGS—Died in Los Angeles, Calif, 4 June 1951, 1st Lt Edward F Hastings, USA-Ret.

HEDQUIST—Died 21 June 1951, Lt (jg) Hilbert William Hedquist, USNR.

HILL—Died at Ft Bragg, NC, 2 July 1951, WO Clorence W Hill, USA-Ret.

HINE—Died in USAH, Cp Atterbury, Ind, 28 June 1951, Maj John A Hine, jr, Inf.

HIRST—Died 20 June 1951, Lt (jg) John William Hirst, USN.

HOOT—Died 18 June 1951, Capt Paul Monroe Hoot, MC, USN.

JOYCE—Died recently, after a short illness, at the Children's Hosp, San Francisco, Calif, Mrs Kenyon A Joyce, wife of Maj Gen Kenyon A Joyce, USA-Ret. She was of the late Brig Gen James S Jo[illegible] In addition to her husband she is survived by her nephew, Col Wilbur S Jones. Interment was at Arlington National Cemetery, Arlington, Va.

KELLY — Died 28 June 1951, Lt Donald William Kelly, USNR.

KILLIAN—Died 25 June 1951, Lt (jg) William White Killian, USNR.

LANAHAN—Died in Ft Benning, Ga, 16 June 1951, Col Charles R Lanahan, MC.

LANORE—Died 3 June 1951, Lt Andrew Thomas Lanore, USN-Ret, Inactive.

LAUER—Died at USAH, Pine Cp, NY, 8 July 1951, 1st Lt George D Lauer, CE.

LEWIS—Died in Lynchburg, Va, 3 July 1951, Col Langhorne Dabney Lewis, USA-Ret. He is survived by his wife, Mrs Lewis, the former Miss Helen Anderson Armistead of Baltimore, two sons, John H, and Harry P, three daughters, Mrs Stockton Terry, Mrs Herbert S Kellam, and Mrs Edson W Collins; three grandchildren, a great grandchild, and two sisters, Mrs William R Abbot, and Mrs Baxter Otey.

LOSITE—Died at Randolph AFB, Tex, 27 June 1951, 1st Lt Douglas W Losite, Inf.

LOWDER—Died in Seattle, Wash, 3 July 1951, Col James R Lowder, USA-Ret.

LUNDGREN—Died in Herlong, Calif, 23 June 1951, Carl G Lundgren, Ord.

MOSTELLER—Died in Ft Meade, Md, 29 June 1951, Col James W Mosteller, CmlC.

MYERS—Died 29 June 1951, Lt Comdr Oscar Warden Myers, USN.

NIELSEN—Died in Gadsden, Ala, 11 June 1951, Col George C Nielsen, USA-Ret.

OWEN—Died in Charlottesville, Va, 2 June 1951, Col Leartus J Owen, USA-Ret.

PEAVEY—Died at Ft Devens, Mass, 1 July 1951, Col Harry C Peavey, USA-Ret.

PIERCE—Died 18 June 1951, Lt (jg) Clyde Ogden Pierce, USN.

POTTER—Died in Prince George's Hosp, Cheverly, Md, 17 July 1951, Thomas K Potter, III, age 21 months, son of Maj and Mrs Thomas K Potter, jr, USAF. Services were held at the Chapel in Ft Myer, Va, and burial was at Arlington National Cemetery.

REESE—Died in San Diego, Calif, 19 June 1951, Col Charles E Reese, USA-Ret.

REGAN—Died at WRAH, Wash, DC, 30 June 1951, Col James Regan, USA-Ret.

RUFFNER—Died at Palo Alto, Calif, 12 June 1951, Col Ernest L Ruffner, USA-Ret.

SCHAEFER—Died 20 June 1951, Lt (jg) Paul Laverne Schaefer, USNR.

SCHNOTALA—Died 3 July 1951, Lt Comdr Thomas Martin Schnotala, USN-Ret, Inactive.

SHUM—Died in York, Maine, 21 June 1951, Col Raymond E Shum, USA-Ret.

STAFFORD—Died 28 June 1951, Lt (jg) Harley Harris Stafford, jr, USN.

THOMAS—Died at Rodriguez AH, Puerto Rico, 21 May 1951, Hazel C Thomas, 3½-year-old daughter of Maj and Mrs Jesse Thomas, jr. Besides her parents she is survived by her brother, Jesse, III. Interment was at Highland Memorial Cemetery, Knoxville, Tenn.

TROUTT — Died in Knoxville, Tenn, 30 June 1951, Col James H Troutt, USA-Ret.

TURNER — Died at Walter Reed AH, Wash, DC, 12 July 1951, Lt Col Reeve Turner, USA-Ret. Burial was in Arlington National Cemetery, Arlington, Va.

VAN SCHAAK—Died 18 June 1951, Ens Peter Schuyler Van Schaak, USN.

WICK—Died 15 June 1951, Capt Homer Chapin Wick, USN-Ret, Inactive.

VINSON—Died 26 June 1951, Capt Thomas Newcome Vinson, USN-Ret, Inactive.

WILLETT—Died in Luxembourg, 16 June 1951, Col Maurice B Willett.

ZYLIA—Died 30 June 1951, Lt Daniel Peter Zylia, USN.

Obituaries

Capt. Vivian M. Moses, USMC

The first Marine Corps aviator to be killed in the Korean war was reburied with full military honors in Arlington National Cemetery on 17 July.

He was Capt. Vivian M. Moses, 27, of Sumter, S. C., who was killed when his plane was shot down 11 Aug. 1950. He had been downed the day before, but was rescued by helicopter and returned to duty from the aircraft carrier USS Bodoeng Straits.

Captain Moses was awarded the Distinguished Flying Cross posthumously for his valorous actions during those two days.

Services were conducted by Lt P. Spohn, CHC, USN, in the Ft. Myer Chapel, after which the remains were escorted on a caisson to the burial site. The body had been buried temporarily in a United Nations cemetery at Masan, Korea.

Among those attending the funeral were Brig. Gen. C. C. Jerome, director of the Marine Corps' Division of Aviation; Brig. Gen. A. D. Cooley, the assistant director; Capt. Arnold W. McKechnie, USN, who commanded the Badoeng Straits during early months of Korean fighting; and Marine fliers from the Division of Aviation and from the Marine Corps Air Station at Quantico, Va., including former squadron-mates of Captain Moses.

Captain Moses was the nephew of Maj. Gen. Emile P. Moses, USMC, retired, La Jolla, Calif. His mother, Mrs. Charlotte E. Moses, lives at 218 Church Street, Sumter, S. C.

—o—

Capt. William L. Lockett, USA

Funeral Services for Capt. William Lindsey Lockett, USA, who died 31 May at Aberdeen Proving Ground, Md., were held 5 June in San Antonio, Tex.

The former resident of San Antonio, who was attending Officers Advanced School at Aberdeen, died of accidental injuries.

He was 33 years old and a native of Beeville, Tex. He was an outstanding athlete at St. Mary's University in San Antonio, where he went after winning scholarship honors.

After graduating from St. Mary's in 1940, he entered the Army, going to England with the 90th Infantry Division in 1944 and taking part in the Normandy invasion with the Third Army. He was serving under General George Patton when he received his battlefield promotion to Captain and was awarded the Bronze Star. In 1946 he was commissioned in the Regular Army.

Military services were held in the Ft. Sam Houston National Cemetery at San Antonio. Surviving are his widow, Loris Dean Lockett, whom he married in 1948; and his mother, Mrs. May Lindsey Lockett, 2603 Montana Street, El Paso.

—o—

Maj. John M. Cook, USA

The body of Maj. John M. Cook, husband of Mrs. Carolyn Greene Cook, 2306 Eighteenth Avenue, Columbus, Ga., arrived there 12 July.

Maj. Cook was killed in action in Korea, 16 July 1950. At the time of his death he was serving with the 19th Regiment, 24th Division, one of the first units to join in the Korea war.

He was awarded the Distinguished Service Cross, the Air Medal, Silver Star, Bronze Star, and Purple Heart.

A veteran of World War II, with 10 years' Regular Army service, Maj. Cook fought in the Pacific and took part in the liberation of the Philippine Islands during World War II.

Surviving besides his wife are, two sons, John and Daniel Earle Cook; a daughter, Irene Cook, all of Columbus; his mother, Mrs. M. Earle Cook, Carrizo Springs, Tex., two sisters, Mrs. Robert Holloway, San Antonio, Tex., and Mrs. Ida Mae Smith, Houston, Tex., a brother Robert F. Cook, Denton, Tex., several nieces and nephews.

Funeral services were held 13 July at the grave in Riverdale Cemetery with full military honors.

—o—

1st Lt. R. T. Smock

First Lt. Richard Tarlton Smock, son of Col. I. Bradfield Smock, USA-Ret., and Mrs. Smock, has been killed in action in Korea. A member of the 7th Infantry Division, Lieutenant Smock lost his life 6 June 1951.

Lieutenant Smock, whose parents have both been patients at Fitzsimons Army Hospital, Denver, Colo., was the first distinguished graduate of the A.O.C., Ft. Riley, Kansas, and the first to receive a direct Regular Army commission. He served with the 325th Airborne Infantry of the 82d Division, Ft. Bragg, N. C., and was a veteran of the Battle of the Bulge during World War II.

Lieutenant Smock is survived by his widow, the former Louise Kasson of Spearfish, S. D., and their two-year-old daughter, Elizabeth Marie.

Colonel and Mrs. Smock have been making their home at La Jolla, Calif., and Hutton Heaven, Allenspark, Colo.

Casualties In Korea

Army, Killed in Action

Chappel, Sfc C G
Moody, Sfc John I
Rueger, Sfc Wm H
Nakashima, 1st Lt Roy T
Bonner, 1st Lt J W

Army, Wounded

Crutchfield, Sfc M E
Kingston, 1st Lt J P
Parker, Capt John F
McClenaghan, 1st Lt Robert S, jr
Lockwood, 1st Lt Chas M
Salas, 1st Lt Carlos J
Morrow, M/Sgt L F
White, 1st Lt M C
Marquardt, Sfc N
Prince, Sfc Roy A

Army, Injured

Hall, 2nd Lt Thomas E

Army, Returned to Duty

Longshore, 1st Lt Leslie R (previously wounded)
Stremcha, Sfc Clarence R (previously injured)

Navy, Wounded

Hollingsworth, Lt Comdr John E

Navy, Missing in Action

Koelsh, Lt (jg) John K

Air Force, Missing in Action

Murray, 1st Lt John R

Air Force, Returned to Military Control

Roland, 1st Lt Luther C (previously missing)

Marine Corps, Wounded

Evans, Maj W F, jr
Roth, 2nd Lt E F, jr
Dunne, 1st Lt C S
Short, 1st Lt H L
Walker, Maj Carl E
Heck, 2nd Lt Robt E
Clifton, 1st Lt W R
Caviston, 2nd Lt H H

Rep. Sutton Presses Action

(Continued from First Page)

done, when a bill was promised in three months, that this general postponement asked by the Defense Department may result in 50 years of delay."

"The objection to this bill," Mr. Sutton continued, "certainly cannot be construed to be of sufficient weight when coupled with the Defense Department's vague promises of further action to cause any further delay in consideration of this bill."

Air Force Rotation

(Continued from First Page)

Force thinks proper and equitable. You will note that this rotation standard was not based on a number of missions alone, although in the case of the Four Hundred and Fifty-second I am informed that they have been told they will be replaced after 75 combat missions.

"As far as the ground personnel is concerned, it goes geographically. In the case of Korea the time on an optimum standard is set at 18 months."

Army Orders

(Continued from Page 1346)

ASU, Fourth Army Det, William Beaumont Army Hosp, El Paso, Tex.
Nourse, **Maj** Forrest H, jr, Inf, (R), to The Inf Sch, Ft Benning, Ga.
Sakanari, **Capt** George R, MI, (R), to INF, FE, Yokohama, Japan.
Adams, **2d Lt** Stanley T, Inf, (R), to DP detail at Fifth Army, 5101 ASU, Colo ROTC Instr Group, Denver, Colo.
Ames, **Maj** Ralph H, jr, Ord C, (R), to Initial dy asg will be made by CINC EUCOM prior to eff date of duty.
Bryan, **Maj** Albert L, QMC, (R), to ARTY, The Arty Sch, Ft Sill, Okla.
Burton, **2d Lt** Orton W, AGC, (R), to Initial dy asg will be made by CINCFE.
Fint, **1st Lt** Melvin J, Ord C, (R), to Initial dy asg will be made by CINC EUCOM.
Gravelle, **1st Lt** Donald J, Ch, (R), to First Army, 1170th ASU, Sta Complement, Ft Devens, Mass.
Harms, **2d Lt** Marvin W, Arty, (R), to Initial dy asg will be made by CINC EUCOM.
Panepinto, **1st Lt** Joseph T, Ord C, (R), to 2171 ASU, Army Cml Cen, Md.
Rogers, **1st Lt** Edwin M, Ch, (R), to Second Army, 2118th ASU, Sta Complement, Ft Campbell, Ky.
Borges-Hernandez, **1st** Lt Rafael, DC, (R), to Fourth Army, 4009th ASU, Camp Polk, La.
Davies, **2d Lt** John R, AGC, (R), to OCOFS, Wash, DC.
Dessez, **Capt** John R, Sig C, (R), to Sig C Cen, Ft Monmouth, NJ.
Griffin, **1st Lt** Helen J, ANC, (R), to US Army Hosp, Ft Monroe, Va.
Harlow, **2d Lt** Peter N, CE, (R), to Fifth Army, 520th Engr Fld Maint Co, Ft Leonard Wood, Mo.
Kroll, **1st Lt** John L, MSC, (R), to Third Army, 3431st ASU, US Army Hosp, Ft Jackson, SC.
Lastra, **2d Lt** Michael M, Arm, (R), to CE, 27th Engr C Bn, Ft Campbell, Ky.
Marsh, **2d Lt** Frank G, MSC, (R), to Stu Det, St Louis Medical Depot, St Louis, Mo.
Pearson, **Capt** Beatrice, WMSC, (R), to Fourth Army, 4050th ASU, US Army Hosp, Ft Sill, Okla.
Rubinfeld, **1st Lt** Milton A, Ch, (R), to First Army, 1170th ASU, Sta Complement, Ft Devens, Mass.
McIver, **Lt Col** Alexander, SS, (R), to CE, OAC of S, G-4, Wash, DC.
Scanland, **Capt** William P, MI, (R), to INF, FE, Yokohama, Japan, APO 500, c/o PM, San Francisco, Calif.
Snowdon, **Maj** Roger J, MSC, (R), to OSG, Wash, DC.
Weiss, **2d Lt** Clifford M, MSC, (R), to FE, Yokohama, Japan.
Williams, **2d Lt** Edward D, Arty, (R), to 4050 ASU, The Arty Cen, Ft Sill, Okla.
Burns, **Maj** Patrick J, jr, Armd, (R), to 1st Armd Div, Ft Hood, Tex.
Dolan, **1st Lt** Francis J, Ch, (R), to Fifth Army, 5015th ASU, Sta Complement, Camp Atterbury, Ind.
Enich, **1st Lt** Mitchell, Arty, (R), to ARMOR. Initial dy asg will be made by CINC EUCOM.
Freiji, **1st Lt** Ruth A, ANC, (R), to US Army Hosp, Camp Crowder, Mo.
Gillette, **Lt Col** Myron R, Ord, (R), to Ogden Arsenal, Ogden, Utah.
Kennedy, **1st Lt** Vincent J, Ch, (R), to Fifth Army, 5012 ASU, Sta Complement, Ft Sheridan, Ill.
McKinney, **1st Lt** James E, Arm, (R), to Initial dy asg will be made by CINC EUCOM.
Pessolano, **Maj** Louis C, MC, (R), to Stu Det, Medical Fld Svc Sch, Brooke, AMC, Ft Sam Houston, Tex.
Ramirez, **Lt Col** Rafael, Inf, (R), to USARCARIB Sch w/TDY enroute at Ft Benning, Ga.
Robuck, **Capt** Gladys M, ANC, (R), to US Army Hosp, Ft Belvoir, Va.

RETIRED—

Gallagher, **Col** Ferdinand F, Arty, Sec 514a, PL 381, 80th Cong.
Jefferson, **Col** Leslie W, Arty, Sec 514a, PL 381, 80th Cong.
Zellars, **Col** John T, Inf, Sec 514a, PL 381, 80th Cong.
Elder, **Col** Hartwell M, QMC, sec 514a PL 381, 80th Cong.
Fitzgerald, **Col** Hugh J, Armor, pd (40%).
Clark, **Lt Col** Kenneth, AGC (R) pd (60%).
Giesler, **Lt Col** Garnett J, TC (R) pd (40%).
Hastings, **Lt Col** Ralph, CE AUS, upon appl, ret as **Col.**

(Continued on Next Page)

Army Orders

(Continued from Preceding Page)

Daubin, **Maj** Freeland A, jr, Armor, pd (100%).
Douglas, **Maj** Julina L, Cml C AUS, pd (60%).
Saalman, **Maj** Otis E, Inf AUS, pd (80%).
Calhoun, **1st** Lt Gorver C, Inf QUS, pd.

OFFICERS TEMP DISABILITY RETIRED LIST—

Park, **Maj** Edward L, MPC AUS (pd 100%).

PROMOTED IN RA—

To Lt Colonel

Mathews, Don S, Arty.
Northam, William F, Inf.
Phillips, Stanley W, QMC.
Shaw, Walter A, Arty.
Streetman, James P, QMC.
Young, Stanley A, Inf.
Anderson, Chester H, Arty.
Eddington, Thomas W, TC.
Hill, Charles W, Arty.
Himes, Donald S, QMC.
Huneycutt, Robert E, Arty.
Keasey, Charles R, Arm.
MacWillie, Donald MacG, Arm.
Shields, Charles D, MC.
Vedder, Henry C, MC.

To Major

Moore, Denis G, ChC.
Czaja, Rudolph P, MSC.
Hannigan, Kathryn D, ANC.
Psaki, Raoul C, jr, MC.
Bartholet, John C, CE.
Canon, Jack Y, MPC.
Croft, Lucian C, Inf.
Fives, Paul E, TC.
Hudgins, Seth F, Arty.
Kirby, Lee M, Arty.
Laing, James A, Arty.
MacGregor, Robert A, Arty.
Marlin, Raymond B, Inf.
Martin, Talbert I, QMC.
Masters, Avery W, Arty.
McCaffrey, William J, Inf.
Pickett, George E, SigC.
Ratliff, Frank G, Arty.
Reilly, William R, Inf.
Simon, Lincoln A, Arty.
Smith, Matthew C, Inf.
Surber, Charles E, MPC.
Watt, John, Inf.
Weigand, Jack L, Inf.
Wohlfeil, Carl H, Arty.
Wolfe, Richard D, CE.

To Captain

Matlavage, Mary M, ANC.
Baxter, Richard R, JAGC.
Ramsay, Joseph P, JAGC.
Jeans, Park C, jr, MC.
Johnson, Richard G, MC.
Ogborn, Richard E, MC.
Painter, John H, MC.
Marshall, Max L, Inf.
Stephens, James W, Inf.
Thompson, Donald F, SigC.
Wilson, James R, TC.
Wolfinger, Clarence E, jr, Inf.
Wood, David P, jr, Inf.
Brownley, Richard H, CE.
Bruno, Jack B, CE.
Emley, Paul C, Inf.
Hardy, Harry B, Arm.
Keller, Andrew K, CE.
Loving, Roger C, Inf.

To 1st Lieutenant

Akin, Karl E, Arty.
Hempling, Leonard J, Inf.
Batiste, John O, Inf.
Chitty, John H, jr, Inf.
Craft, Floyd G, Arty.
Dalton, David N, CmlC.
Garrison, David D, Inf.
Keshaw, Charles G 2d, CE.
O'Neill, Brian B, CE.
Ruschmeyer, Gerald F, Arty.
Jester, William F, Inf.
Chandler, William W, SigC.
Lowry, Jose H, Arm.
Awalt, Thomas Y, jr, Arm.
Mann, James W, Arty.
Meredith, Francis, jr, Ord.
Baird, Andrew W, Inf.
Sanelli, Alfred A, MPC.
Moore, Donald G, Inf.
Ferrer, Ferdinand, Inf.

TEMPORARY PROMOTIONS—

To Lt Colonel

Light, Rex H, Arty (R).
Marsh, Ellis E, jr, Inf (R).
Martin, Allen C, Arty.

To 1st Lieutenant

Dillard, Mondell, Inf (R).
Dow, David A, AGC (R).
Maj, Edward S, Arty.
McBride, James W, Inf (N).
Malcom, Ben S, Inf.
Ross, James R, MI (R).
Schaeffer, Phillip N, CE (R).
Blackwell, Robert D, MSC (N).
Dubois, Edward A, MI (R).
Hardy, David E, jr, Arty (R).
Hoff, Wilford J, jr, Inf.
Livingston, Leon R, jr, Inf.
Maguire, Robert R, Inf (R).
Newton, Alfred W, CE (R).
Corp, Glen B, MPC (R).
Stern, George J, MI (R).

To Chief Warrant Officer (W-2)

Brown, John A (N).
DeConcilis, Joseph P (N).
Hartwell, Robert W (N).
Lamp, Clinton C (N).
Muffley, John (N).
Paradis, Omar M (N).
Phillips, Robert J (N).
Wheeler, Richard G (N).

APPOINTED IN RA—

Chief Warrant Officer

Trahey, George G, asg to 1170th ASU, Ft Devens, Mass.

TEMPORARY APPOINTMENTS—

Warrant Officers (JG)

Van Auker, Sfc Kenneth R, 9400th TSU-Sig C, Sig C Cen, Ft Monmouth, NJ.

Master Sergeants as WOJGs

Bill, Harold L, A Comd and Admin Comm Agcy, Wash, DC.
Cohoon, Thomas W, 9135th TSU-QMC, The QMC Cen, Ft Lee, Va.
Elliott, John M, 9135th TSU-QMC, The QM Cen, Ft Lee, Va.
Leonard, Lloyd L, A Comd and Admin Comm Agcy, Wash, DC.
Riddle, Arthur E, 9135th TSU-QMC, The QM Cen, Ft Lee, Va.
Maltz, Herbert L, 9135th TSU-QMC, The QM Cen, Ft Lee, Va.
Menard, Vernon E, 9940th TSU-SGO, Brooke AMC, Ft Sam Houston, Tex.
Milholland, Jay G, Hq and Hq and Svc Co, 806th Engr Avn Bn, Orlando AFB, Fla.
Miller, William L, 9135th TSU-QMC, The QM Cen, Ft Lee, Va.
Pruitt, Vester L, 9955th TSU-SGO, Wm Beaumont AH, Ft Bliss, Tex.
Reed, Robert C, 9135th TSU-QMC, The QM Cen, Ft Lee, Va.
Riddle, Richard H, 924th Engr Avn Gp, Cp Wolters AFB, Mineral Wells, Tex.
Rodgers, John, 924th Engr Avn Gp, Cp Wolters AFB, Mineral Wells, Tex.
Seavey, Powell J, 9928th TSU-SGO Army Environmental Health Lab, Army Chemical Center, Md.
Stewart, Harry E, 34th CID, Ft Knox, Ky, w/sta at Ft Campbell, Ky.
Elmore, William E, 9940th TSU-SGO, Brooke AMC, Ft Sam Houston, Tex.
Flambures, John A, 9135th TSU-QMC, The QM Cen, Ft Lee, Va.
Fletcher, Patrick W, 7125th AU, Wash, DC, w/sta at JTF-3 Liaison O, Oakland, Calif.
Francis, Raymond, 9937th TSU-SGO Med Nutrition Lab, 1849 W Pershing Rd, Chicago, Ill.
Graves, William N, 9901st TSU-SGO AMC, Wash, DC.
Heckart, Paul R, 9940th TSU-SGO MRTC Brooke AMC, Ft Sam Houston, Tex.
Jacobs, Arthur H, 9951st TSU-SGO Percy Jones AH, Battle Creek, Mich.
Krause, Clarence R, 9953d TSU-SGO Fitzsimons AH, Denver, Colo.
Barnwell, William H, jr, 9135th TSU-QMC, The QM Cen, Ft Lee, Va.
Bernum, Richard L, 9963d TSU-SGO Valley Forge AH, Phoenixville, Pa.
Bremerman, Frank E, 9955th TSU-SGO Wm Beaumont AH, Ft Bliss, Tex.
Coe, Heark D, 9135th TSU-QMC The QM Cen, Ft Lee, Va.
Ebaugh, Donald D, 9135th TSU-QMC The QM Cen, Ft Lee, Va.
Cook, Billie G, Army Element US Navy Sch of Music 8657th AAU, Wash, DC.
Walsh, George T, 112th CIC Det, Ft Sam Houston, Tex.
Wassmer, Walter J, 39th MP CID, Ft Meade, Md.
Waters, Robert E, 109th CIC Det, Ft Meade, Md, w/sta at Baltimore, Md.
Barsi, Samuel A, 48th MP CID, Ft Bliss, Tex.
Barker, Wilburn N, 112th CIC Det, Ft Sam Houston, Tex.
Brittingham, Francis A, Hq TRUST APO 209 c/o PM, New York, NY.
Celano, Anthony J, 370th MP CID, Ft Hayes, Ohio.
Gray, Charles H, 5005th Hosp Group APO 949 c/o PM, Seattle, Wash.
Kety, Samuel D, 370th MP CID, Ft Hayes, Ohio, w/sta at Cincinnati, Ohio.
McGillicuddy, Robert W, 3d MP CID APO 317 c/o PM, San Francisco, Calif.
Stuck, Vernon M, 201st CIC Det Hq I Corps APO 358 c/o PM, San Francisco, Calif.
Thomas, George R, 7th MP CID Sub Det APO 27 c/o PM, San Francisco, Calif.
Uszynski, Andrew S, 39th MP CID, Ft Meade, Md.
Schiller, Daniel, 39th MP CID, Ft Meade, Md.
O'Hara, Thomas J, 9778 TSU-Cml C Army Cml Tng Cen, Ft McClellan, Ala.
Lacey, John E, 47th AAA Brig, Cp Stewart, Ga.
Gilbert, Ralph W, 4055th ASU 1st GM Group, Ft Bliss, Tex.
Sodini, Mario G, Baltimore Sig Dep Middle River, Baltimore, Md.
Vaguski, Joseph, 9201 TSU-TC, Hampton Roads Sub-Port of Embarkation, Va.

SEPARATED—

Brownell, **1st Lt** William Edward, Ord C (R) Par 4 SR 135-175-4.
Cicco, **1st Lt** Giacomo Thomas, Ord C (R) Par 4 SR 135-175-4.
Fenzel, **Capt** Alfred Joseph, TC (R) Par 4 SR 135-175-4.
Shell, **Capt** John Blakely, CE (N) Par 4 SR 135-175-4.
Ryan, **Capt** Lawrence Gilbert (N) Par 4 SR 135-175-4.
Strough, **1st Lt** William F, Inf (R) Par 4 SR 135-175.
Lavender, **Maj** James Blaine, VC (R) Par 5 SR 135-175-4.

DESIGNATED ARMY AVIATORS—

Woods, **1st Lt** Sidney H, Arm.
Lawrence, **Maj** Charles E, Arty.
Petrosh, **Capt** Walter A, Arty.

DETAILED—

In Artillery

Howitz, **Capt** Ivan C, Arm, 1st Armd Div, Ft Hood, Tex.
Murdock, **1st Lt** Raymond F, Inf, 107th FA Bn, Cp Atterbury, Ind.

In Quartermaster Corps

Keithley, **1st Lt** Howard N, Arty, 432d QM Salvage Co, Ft Lee, Va.

In Judge Advocate General's Corps

Burnell, **1st Lt** Wilson D, Inf, 6th Armd Div, Ft Leonard Wood, Mo.

In Armor

Vukasin, **1st Lt** Milow N, MI, (R), Hq Ft Riley, Kans.

In Corps of Engineers

Peters, **Capt** Howard, MI (R) Hq Engr Avn Unit, Ft Huachuca, Ariz.

In Ordnance Corps

Lindstrom, **1st Lt** William R, Arty, 764th AAA Gun Bn, Ft W Davis, APO 829, c/o PM, New Orleans.

As Inspector General

Rhodes, **Capt** William J, TC, for dy as asst Inspector Gen, Hq NY POE, Brooklyn.

In Finance Corps

Maranger, **1st Lt** George J, TC, 547th Trans Trk Co, APO 407-A, EUCOM.

As Members of Ten Staff with Troops

Enderton, **Col** Herbert B, Arty.
Henderson, **Col** Morris K, Inf.
Kimmel, **Col** John R, Inf.
Palmer, **Col** Raymond D, Arm.
Smith, **Col** Valentine R, Arty.
Speery, **Col** Frederick M, TC.
Stines, **Col** Philip B, Arty.
Elmore, **Lt Col** Vincent M, jr, Arty.
Fitzpatrick, **Lt Col** Edward D, Inf.
Howe, **Lt Col** Clarence S, Inf.
Lawlor, **Lt Col** Thomas J, Inf.
McClary, **Lt Col** Hugh W, Inf.
Mynderse, **Lt Col** Jacob F, Arty.
Street, **Lt Col** Frank L, Arty.
Vivian, **Lt Col** George B, Arm.
Cron, **Col** Lucius N, Arty.
Owen, **Maj** Jack S, AGC.
Manhoff, **Maj** Martin J, Inf.
Michael, **Maj** James R, Inf.
Tisdale, **Maj** Tyron E, Inf.
Van Laethem, **Maj** George, Sig C.
Pulos, **Capt** William E, Arty.
Caton, **Capt** June C, Inf.
Erlenkotter, **Capt** David, Arty.
Greaves, **Capt** Fielding L, Arty.
Hoffmann, **Capt** Kenneth, Inf.
Mahoney, **Capt** William J, Arty.
Nitch, **Capt** James E, Arty.
Willie, **Capt** Leon A, Inf.

RELIEVED FROM DETAIL—

In Infantry

Tirado, **1st Lt** Pedro W, AGC, Examining and Induction Cen, Ft Buchanan, PR, APO 851-A, c/o PM, New York.
Rohde, **1st Lt** Raymond H, CE, 3d Engr Combat Bn, 24th Inf Div, APO 24, FECOM.

As Inspector General

Kuydendall, **Capt** John C, Inf, Hq Cp Gordon, Ga.

In Ordnance Corps

Kirkland, **Capt** John C, Inf, Ord C 6th Ord Bn USAF, APO 174, c/o PM, New York.

In Artillery

Swanson, **Capt** Paul A, TC, Medical Holding Det USAH, Cp Atterbury, Ind.
Thacker, **Capt** Paul R, TC, Hq 57th FA Bn APO 7 FECOM.
Zobrist, **Capt** Paul S, jr, TC, 8000th AU Japan Log Com APO 343 FECOM.
Brunkhorst, **1st Lt** Harold H, TC, "A" Btry 753d AAA Gun Bn APO 919 FECOM.
Smithey, **1st Lt** Paul C, TC, "B" Btry 57th FA Bn 7th Inf Div APO 7 FECOH.

In Armor

Allard, **1st Lt** Henry G, TC, 24th Constab Sq APO 171 EUCOM.
Byrne, **1st Lt** Daniel K, TC, Co B 6th Armd Cav Regt APO 305 EUCOM.
Elmer, **1st Lt** Bryce L, TC, 1st Bn 24 Armd Cav Regt APO 178 EUCOM.
Thompson, **1st Lt** John W, TC, 3d Bn 14th Armd Cav Regt APO 807 EUCOM.
Pulliam, **1st Lt** George W, TC, Yokohama, Japan, FECOM.

CHANGE OF NAME—

Cohen, **Maj** Isidore I, DC (R), to Cobin, Irving.
Hilliard, **Maj** Elna Jane, WAC (R), to Grahn, Elna Hilliard.
Strange, **Maj** Clyde Rachel, ANC (R), to Holmes, Clyde Rachel Strange.
Forrest, **Capt** Nonie Christine, ANC, to Iverson, Nonie Forrest.
Hall, **Capt** Bertha L, ANC (R), to Shaw, Bertha L Hall.
Knecht, **Capt** Mary Louise A, ANC (R), to Drew, Mary Louise A.
Shivers, **Capt** Helen Merle, ANC, to Kious, Helen Shivers.
Sippy, **Capt** Loretta Wilson, ANC, to Galdera, Loretta Wilson.
Stearnes, **Capt** Richard, Inf, to Starnes, Richard.
Basile, **1st Lt** Richard Rocco, TC (R), to Basile, Richard.
Casper, **1st Lt** Rita Irene, ANC, to Willman, Rita Irene.
Chapman, **1st Lt** Lillian M, ANC, to Crim, Lillian Chapman.
Dunaway, **1st Lt** Helen A, ANC-Ret., to Lewis, Helen A.
Freeman, **1st Lt** Forrest Fern, ANC (R), to Lord, Forrest Fern.
Johnson, **1st Lt** Dorotha Lee, ANC (R), to Farrell, Dorotha Johnson.
Kundrat, **1st Lt** Michael R, Arty (R), to Conrad, Michael R.
Larson, **1st Lt** Betty M, ANC (R), to Brosnan, Betty M.
Petrosinelli, **1st Lt** Theresa, ANC, to Musselman, Theresa Petrosinelli.
Potthast, **1st Lt** Viola J, ANC (R), to Walwer, Viola J Potthast.
Roy, **1st Lt** Rita Eileen, ANC (R), to Lowell, Rita Eileen.
Spreen, **1st Lt** Dorothy Ann, ANC (R), to Schlerenbeck, Dorothy Ann Spreen.
Goldberg, **2d Lt** Perry Erwin, MSC, to Morrison, Perry Erwin.
Jordan, **2d Lt** Kathleen Rose, ANC (R), to Caldon, Kathleen Rose.
Martin, **2d Lt** Jessie Helen, ANC, to Oster, Jessie Helen Martin.
Mikasa, **2d Lt** Haruo, Arty (R), to Mikasa, John Haruo.
Reid, **2d Lt** Margaret Elizabeth, ANC, to Kuhn, Margaret Elizabeth.
Willard, **2d Lt** Sally H R A, ANC (R), to Myers, Sally W.

ENLISTED MEN RETIRED AND RECALLED TO AD—

Kelley, **M/Sgt** Dave E.
Semuta, **M/Sgt** Andrew.
Toombs, **M/Sgt** Edward J.
Edwards, **Sfc** William H.
White, **Sfc** Floyd E.
Harris, **M/Sgt** Edward.
Humbert, **Sfc** Prosper A.
Grippi, **Sgt** Frank.
Sampaga, **M/Sgt** Dominador M.
Teeter, **M/Sgt** Couram E.
Burton, **M/Sgt** George W.
Gaskins, **M/Sgt** Joseph C.
Howell, **M/Sgt** Harvey J.
Crabtree, **M/Sgt** Clyde.
Drake, **M/Sgt** Simeon F.
Logan, **M/Sgt** William P.
Medina, **M/Sgt** Severo.
Brown, **Sfc** James L.
Ortiz, **Sgt** Zacarias U.

ENLISTED MEN RETIRED—

Dickerson, **Pfc** James E, ret as **Cpl.**
Barnd, **Pfc** Maurice E.
Hill, **Pfc** Leon G.
Martinez, **Pfc** Estanislado.
Reinlein, **Pfc** Robert E.
Rouse, **Pfc** Arliss W.
Johnson, **Sgt** Lester E.
Sherry, **Sgt** George A.
Curtis, **Cpl** Melvin R.
Lirette, **Cpl** Donald E.
Lovejoy, **Cpl** Bud H.
Jones, **M/Sgt** William P, reverts to ret status.
Vandenheuvel, **Pfc** Arnold W, ret as Cpl.
Grey, **Sfc** Bernard M.
Jeffs, **Sgt** Owen L, ret as Sfc.
Sturgell, **Sgt** Herbert, jr.
Arsenault, **Cpl** Clayton D.
Johnson, **Cpl** James E.
Rivera-Del Valle, **Cpl** Carlos.
Moody, **Pfc** Hilbert A.
Jackson, **Pfc** Franklin B, jr.
Goodman, **Pfc** John W, jr.
Pitts, **Pfc** Augustus H, jr.
Epperly, **Pfc** Lewis H.
Simmons, **Pvt** Lafayette.
Smith, **Pvt** Andy B.
Rogalski, **Pvt** Louis.
Irelan, **Pvt** Virgil E.
Kobylinski, **M/Sgt** Edward C.
Mason, **M/Sgt** Milton J.
Rios, **M/Sgt** Maximino.
Galbreath, **Sfc** Glenn A.
Anderson, **Sgt** Mitchell D.
Ichord, **Sgt** Alfred L.
Morris, **Sgt** Emmett Emmel.
Nyman, **Sgt** Raymond R.
Wenrick, **Sgt** George W.
Smith, **Pvt** George T, ret as Pfc.
Adams, **Pfc** Richard G.
Blanchard, **Pfc** William E.
Foley, **Pfc** Charles L.
King, **Pfc** Larry.
Simpson, **Pfc** Donald E.
Callahan, **Pvt** Anthony.
Funkenbush, **M/Sgt** Joe E.
Williams, **M/Sgt** Bennie.
Blackstock, **Sfc** Jim P.

(Please turn to Page 1351)

Medical Supply Contracts

Small business firms received 2,444 of the 3,291 procurement contracts awarded by the Army Medical Service during April, the latest month for which such figures are available.

The awards to these firms, employing less than 500 persons each, totaled 74.3 per cent of the contracts granted and amounted to $10,679,100, or 64.6 per cent of the total expenditure of $16,531,900 for the month.

Maj. Gen. George E. Armstrong, Surgeon General of the Army, pointed out that they represented only direct contracts awarded to small business concerns and do not reflect an undetermined volume of business done by the many small firms operating under sub-contracts for larger manufacturers.

Because of the technical aspects involved in procuring the more than 10,000 individual items used by the Army Medical Service all over the world, special representatives are assigned to each purchasing office and to the Medical Supply Division of the Army Surgeon General's Office in Washington, D. C., to give all possible assistance to small business firms seeking contracts for medical supplies and equipment.

Heads Stockpile Programming

Appointment of John C. Houston, jr., as Vice Chairman for Stockpile Programming of the Department of Defense Munitions Board, is announced by J. D. Small, Chairman of the Munitions Board. Mr. Houston succeeds Roscoe Seybold of Pittsburgh, Pa., who has been on leave of absence.

Mr. Houston comes to the Munitions Board from the White House where he had been serving since March 1950 as a special assistant to Dr. John R. Steelman, The Assistant to the President. In 1946 he served as Deputy Administrator and later as Commissioner of the Civilian Production Administration.

INDUSTRY * FINANCE * MARITIME

"Concentration" of Contracts

Defense contracts have been heaped onto a select few large companies, leaving the great majority of small and medium-sized businesses throughout the country without defense work and cut back from civilian production, a Senate Small Business Committee survey charges in a report filed 19 July.

An independent Small Business Committee survey on the "Concentration of Defense Contracts in Industry," alleges that 10 large manufacturing companies have been handed 40% of the total dollar volume of defense contracts since Korea while 50 companies command almost two-thirds of the dollar volume of defense contracts.

The Small Business Committee said it "recognizes full-well that there is a large 'hard core' of major procurements which must be undertaken by the giants of American industry," but added that is felt obligated to issue its report because the top 50 concerns have received many contracts for which there are "alternative sources of supply equally competent to perform the work satisfactorily."

Convertible Stratofreighters

The first production airplane in a new multi-purpose C-97 Stratofreighter series has just been delivered in Seattle to the U.S. Air Force by Boeing Airplane Company. Designated a KC-97E by the Air Force, the 72-ton airplane is designed to operate either as a tanker aircraft, troop transport, cargo carrier or hospital airplane, Boeing said. All planes in the new series are scheduled for delivery to units of the Strategic Air Command.

The Ninth model in the double-deck Stratofreighter series, the 350-mile KC-97E is identical in outward appearance to the C-97C, principal difference between the two being the inclusion of the new "K" model of all permanent fixtures necessary to quickly transform the airplane into a Flying Boom-type tanker aircraft.

Ord. And Sig. Procurement

Clay Bedford, deputy to the director of Defense Mobilization, and Earl D. Johnson, assistant secretary of the Army, headed a large group of defense production officials who witnessed a joint Ordnance Corps-Signal Corps demonstration and equipment display at Aberdeen Proving Ground, Md., 17 July. Also present were John D. Small, chairman of the Munitions Board and John T. Koehler, assistant secretary of the Navy.

The day's activities which keynoted production, were designed to show the size and scope of both the Ordnance and Signal Corps procurement jobs and the impact of volume defense production upon industry as well as the planning the Army is doing to overcome production problems. The Electronics Production Resources Agency was also represented.

Upon arrival at Proving Ground, the official party went to the post theater for the opening remarks by Maj. Gen. E. E. MacMorland, Aberdeen Proving Ground commander, and W. W. Watts, chairman, Production Executive Committee.

Maj. Gen. E. L. Ford, Chief of Ordnance and Brig. Gen. E. L. Cummings led the Ordnance Corps production presentation while Maj. Gen. George I. Back, Chief Signal Officer and Maj. Gen. K. B. Lawton presented the Signal Corps production program. Capt. R. Bennett, USN, director of the Electronics Production Resources Agency, completed the morning speakers.

Retired Officers Join Industry

Appointment of Maj. Gen. R. C. Coupland, USAF-Ret., as manager of a newly created Product Development Department of the Metal Products Division and the naming of Col. Leo J Dillon, USA-Ret., as Security Officer were announced this week by officials of the Koppers Company Inc.

Walter F. Perkins, Vice President and General Manager, Metal Products Division of Koppers Company, Inc., said General Coupland will supervise and coordinate all activities in connection with product development, improvement and acquisition. At the time of his retirement from Air Force service,, General Coupland was serving as Commanding General, Air Materiel Armament Test Center, Eglin AFB, Eglin Field, Fla.

Responsibility for security of employees and plants of Koppers Company, Inc., in case of atomic or other military attack, and from disasters of any kind, will be in the hands of Colonel Dillon, according to Van H. Viot, manager of the Industrial Relations Department.

With Koppers, Colonel Dillon will have responsibility for maintaining security programs at all Company plants, for keeping the Company's Industrial Mobilization plan up to date, and for coordination of the Company's security program with federal, state and municipal defense officials.

Colonel Dillon during World War II, was in Europe as Chief of the Industrial Division, Ordnance Corps.

Navy Purchasing Activities

The economic operations of the Navy Purchasing Office, 111 East 16th Street, New York 3, N. Y., and their impact on small business were emphasized in a statement released this week by Capt. G. R. Kinnear, USN, Officer-in-Charge of this large installation.

The office in New York, said Captain Kinnear, is the major Navy Purchasing Office, handling 50 to 60 per cent of the dollar volume of all Navy buying installations. During the fiscal year 1950, the workload of the New York Navy Purchasing Office averaged less than $4,000,000 per month for the total staff of 153 employees. During the fiscal year 1951, a workload of over $31,000,000 per month was performed by 176 persons. In other words, while the workload increased about 800 per cent between June of 1949 and June of 1951, personnel increases were held to only 15 per cent.

In addition to the increase in the volume of purchasing, many new functions were absorbed by the New York Navy Purchasing Office during the past two years. They included: "single service" assignments (purchases made on behalf of the Army, Air Force and Navy) covering procurement of table and plated wear, flags and bunting, navigational instruments, insecticides, rope, ecclesiastical ware, and Navy-wide assignments covering procurement of clothing, electrical equipment, chemicals, electronic equipment, books and periodicals, hardware, bearings, stationery, gyro compasses, gaskets and hose.

Small business has also benefited greatly by the policy of the New York Navy Purchasing Office. More than 60 per cent of all formal contracts, representing 30 per cent of the dollar value, have been awarded to small business during fiscal year 1951. This compares very favorably with the dollar value of small business awards for all Navy Purchasing Offices, which totaled only 18 per cent. In addition, of course, a substantial portion of the prime contracts awarded to large business enterprises resulted in subcontracts for small business firms. Of informal orders, less than $1,000 each, more than 75 per cent of the number and over 70 per cent of the dollars are being awarded to small business.

Expand Forge Operation

Packard Motor Car Company has disclosed plans to quadruple the size of its forge operation "in expansion directly related to military programs" with the purchase of 327,000 sq. ft. of industrial property near its main Detroit facilities. The company by 1 Sept. will take possession of the former R. C. Mahon Co. plant on Mt. Elliott avenue, about one-half mile north of the present Packard forge shop.

Packard is a prime contractor with the U. S. Air Force for production of the General Electric Co. J-47 turbojet engine's "Dash 23" version. The "Dash 23" has been designated to power the six-jet Boeing B-47 Stratojet. The company also holds a $20,000,000 contract with the Naval Bureau of Ships for production of a series of Packard-designed marine diesel engines.

Keep up with your friends by reading the Army Navy Air Force Journal each week.

LOW COST AUTO INSURANCE

IMMEDIATE SAVINGS TO 30%
COMPLETE COVERAGE

Immediate savings up to 30% on this complete, low cost automobile policy . . . Protection against loss from bodily injury and property damage liability . . . medical payments . . . accidental death . . . comprehensive personal liability . . . comprehensive fire and theft coverage. Covers collision damage to your car. Covers towing. Especially designed for preferred members of the Armed Forces.

Covers everything personal anywhere in U.S. or abroad. Completely protects your household goods, clothing, uniforms, furniture, jewelry and valuable personal effects. Policy in force on active and inactive duty.

★ WORLD-WIDE FLOATER POLICY

INSURES AGAINST 14 NAMED PERILS! Transportation, Burglary, Vandalism, Fire, Aircraft, Riot, Robbery, Earthquake and Extended Coverage. Greatest protection for the least cost. First $2000 coverage for $25 per year. Additional coverage at much lower rate. No deductible clauses.

2 GREAT POLICIES for PREFERRED MILITARY PERSONNEL

FILL OUT AND MAIL TODAY
NO OBLIGATION!

NAME .....
ADDRESS .....

AGE ..... RANK .....
MARRIED ..... SINGLE .....
DESCRIPTION OF CAR .....
ANNUAL MILEAGE .....
BUSINESS USE? ..... AGES OF DRIVERS .....

★ ★ FEDERAL EMPLOYEES INSURANCE UNDERWRITERS ★
★ AN AGENCY OF
GENERAL LLOYDS FIRE & CASUALTY
214 BROADWAY SAN ANTONIO, TEXAS

WORLD WIDE FSIC SERVICE TO OFFICERS

SPECIAL AUTOMOBILE FINANCING SERVICE AND LOANS

To Commissioned Officers & Warrant Officers Wherever Located

This organization founded in 1924 by a group of retired officers specializes in rendering financial assistance to officer personnel at the lowest possible rates.

Minimum Restriction on the Movement of Cars Overseas

FEDERAL SERVICES FINANCE CORP.
Home Office
718 Jackson Place Washington 6, D. C.

For Information Contact the Office Nearest You

Augusta, Ga. Bethesda, Maryland (unsecured loans only)
Columbus, Georgia Fayetteville, N. C. Havelock, N. C.
Honolulu, T. H. Long Beach, Calif.
Louisville, Ky. Pensacola, Fla.

Army Orders

(Continued from Page 1349)

Raquino, **Sfc** Louis.
McWilliams, **Sfc** Jacob L.
Hill, **Cpl** John D.
Jones, **Cpl** Ira.
Kanteena, **Cpl** Wallace N.
Toquinto, **Cpl** William.
Congalton, **Pfc** William A.
Doyle, **Pfc** Raymond F.
Howland, **Pfc** Maurice, jr.
Mayfield, **Pfc** Harry J.
Ramirez, **Pfc** Francesco.
Bosley, **Pvt** Luther V.
Dougherty, **Pvt** John L, jr.
Walker, **Pvt** James E.
Aguiar, **Cpl** Frank J.
Bracy, **Cpl** Howard W.
Chevallez, **Cpl** Charles.
Jones, **Cpl** John E.
Payne, **Cpl** J P.
Felts, **M/Sgt** James G.
Frizzell, **Sfc** Raymond F.
Jeffreys, **Sfc** Jessie T.
Laymel, **M/Sgt** Frank.

TEMPORARY DISABILITY RETIRED LIST—

Mullen, **Cpl** Bruce J.
Well, **Pfc** Herbert Eugene.
Reinosa, **Pfc** Jacinto M.
Mitchell, **Pvt** Harold W.

Graduate Subsistence Course

Thirty officer students, representing the Army, Navy, Air Force, and Marine Corps, were graduated recently from Subsistence Technology Course Number 11 of the Quartermaster Subsistence School for the Armed Forces, Chicago, Ill.

Included in the graduates were 21 Army Officers, four Navy Officers, two Air Force Officers, two Marine Officers, and one Major in the Israeli Army.

Guest speaker at the luncheon of the day previous to graduation and at the graduation itself was Brig. Gen. Raymond P. Coffman, USMC, who represented the Armed Forces. General Coffman is assigned as Executive Officer of the Supply Department of the Marine Corps. He was introduced by Lt. Col. Robert W. Reuter, who is designated Commandant of the Quartermaster Subsistence School during the temporary absence of Col. Elmer A. Kell, jr.

Brig. Gen. E. Busch, Commanding General of the Chicago Quartermaster Depot, gave the welcoming speech at the luncheon, while Doctor David Klein, General Manager of the Wilson Brothers Packing Company Laboratories was the official industry representative. Maj. Moshe Drori, of the Israeli Army, gave the Class Response.

Included in the graduates were:
Bradley, Maj William O, QMC.
Castle, Lt Col Charles D, QMC.
Dayton, Capt Kenneth G, QMC.
Drori, Maj Moshe, Israeli Army.
Glover, Capt Roy A, jr, QMC.
Graves, Maj Leon, QMC.
Hall, Lt Col Alfonso D, QMC.
Holland, Capt Elbridge E, AF.
Johnson, 1st Lt Lewis C, QMC.
Kirst, Capt Joseph F, QMC.
Kuhnen, 1st Lt John F, AF.
Mansager, Lt Col Mervin E, QMC.
Nichols, 1st Lt William G, QMC.
Speicher, WOJG Foster O, USA.
Tucker, Lt (jg) Oscar G, USN, SC.
Briggs, Lt Arthur A, USN, SC.
Cogburn, Capt John R, QMC-USAR.
Donaldson, Maj Woodruff E, QMC.
Foster, 1st Lt John E, USMC.
Goodlow, Capt Edmund R, QMC-USAR.
Grimmer, Capt William N, QMC.
Hayes, Capt Melvin B, QMC.
Hulsey, Maj Alvin, QMC.
Kamps, Lt (jg) John H, USN, SC.
Kopke, WOJG Harold H, USA.
Mackey, Lt Matthew, jr, USN, SC.
McKinney, Maj Rex, QMC.
Parpart, Capt Clarence J, QMC.
Trub, Lt Col Mathias C, QMC.
Warner, Maj Robert P, USMC.

Engineer Industrial Exhibit

A permanent industrial exhibit of products being manufactured for the Army Corps of Engineers was opened 14 July at the Chicago Procurement Offices, 228 West Jackson Boulevard, Chicago, Ill.

Maj. Gen. Lewis A. Pick, Chief of Engineers, said this will be the first of 18 displays to be installed between now and 15 Aug. in Corps of Engineers Procurement Offices from coast to coast.

The exhibits will include standard items of equipment, component parts displays, photographs and other essential manufacturing information pertaining to all items purchased for the Armed Forces by the Corps of Engineers.

The Perpetual Photograph Trophy presented by the Army Navy Air Force Journal changes hands. Brig. Gen. E. H. Underhill, USAF, left, representing the Air Force which won the trophy last year, turns it over to LeRoy Whitman, Editor of The Journal, who presented it to Maj. Gen. William E. Bergin, USA, right, acting The Adjutant General, who accepted it on behalf of the Army, 1951 winner. The ceremony took place in the concourse of the Pentagon at the formal opening of the exhibition of photographs from all the services.

Army Men See Navy Firing

Three-top ranking Army men were given a first-hand view of how the Navy covers ground action during a recent visit aboard the USS New Jersey, flagship of the U.S. Seventh Fleet, off Korea.

On board for the demonstration were Under Secretary of the Army, Archibald S. Alexander; Lt. Gen. James A. Van Fleet, Commander Eighth Army; and Lt. Gen. E. M. Almond, Tenth Corps Commander. The three Army representatives were guests of Vice Adm. Harold M. Martin, Commander of the Seventh Fleet.

From one of the control stations aboard the New Jersey, the three officials, with Vice Admiral Martin watched the 16-inch guns bombard Red troop concentrations in the Kanson area.

In a talk to the ship's crew, Secretary Alexander, a resident of New Jersey, complimented the outstanding teamwork between the Army and the Navy throughout the Korean conflict.

Looking for something? Want to dispose of something? Use and read the Army Navy Air Force Journal's classified advertisements.

CLASSIFIED

Rate: 12 cents per word; minimum $1.50. Forms close 5 p.m. Wednesdays. Payment must be made before publication. Phone Hobart 6477.

REAL ESTATE FOR SALE OR RENT

California

Retiring? Estate Houses—2 to 10-bedroom—spacious lawns and gardens—Write for year around climate report. Helen Hill Real Estate, 216 E. State St., Redlands, California.

District of Columbia

Are you being transferred to the Washington area? If so we can supply your housing needs. Two large modern offices completely equipped to serve you. J. WESLEY BUCHANAN, Realtor, 1614 K St., N. W., Washington, D. C. ME 1143 or Radio Building Arlington, Va. JA 4-1155.

WASHINGTON—Ramblers and bungalows. Rentals $175 to $200. Sale $20,000 to $21,750. We specialize in ramblers of the most modern design. Neighborhood excellent. Location, Falls Church, Virginia. 6 miles to Washington. 15 minutes to Pentagon and old Navy building. Good bus service. Protestant and Catholic Schools handy. RANDOLPH D. ROUSE ENTERPRISES, 4910 North 25th Road, Arlington. Telephone FAlls Church 2257, CHestnut 5124.

Gale R. Hall announces that she is now again associated with W. B. Wright, Realtor-Builder with offices in Arlington and Washington, offering the same friendly, efficient Real Estate service in the District, Maryland and Virginia. Phone OVerlook 2961 or write 900 Chalfonte Drive, Beverly Hills, Alexandria, Virginia. Office phone JAckson 4-0550.

Virginia, Washington, Maryland Properties. Write or call Mrs. Walter Reed Weaver, Warsteller, McCabe & Co., ADams 3927; WOodley 1966. Wisconsin Avenue at Windom Place, Washington.

Florida

BRADENTON, FLORIDA. Four bedroom home on large lot. Plenty of shade. Living room with fireplace, dining room, kitchen, den panelled with cyprus. Two baths. Two car garage. $15,000. Army Wife, MRS. C. R. WATKINS with WYMAN, GREEN and BLALOCK.

CLEARWATER, FLORIDA—On the Gulf of Mexico. For complete information concerning this ideal spot for retirement write M. M. Condon, (U.S.M.A. '26), Realtor, 425 Cleveland Street.

Bradenton, Florida—Lovely almost new home—lot 90' x 150'—well landscaped—large living-dining room combination—2 large bedrooms—all tile bath—unusually large kitchen—breezeway—attic fan—oil heater—a wonderful buy at $15,000. Mrs. Jesse G. Coward, c/o E. J. Bacon Co., Sarasota, Fla.

Bradenton, Fla.—2 bedroom frame home with asbestos shingle siding, asphalt shingle roof, screened front porch. Rear screened porch 8 x 12—overlooking the river. 80 feet of sea wall. House insulated with storage attic. One car garage—with guest quarters above. This river front home has full riparian rights. It must be seen to be appreciated and is priced right at $13,500.00 with excellent terms. Walter S. Hardin Realty Co., P. O. Box 660, Bradenton, Florida.

Florida (Cont.)

BRADENTON, FLORIDA—For complete information reference Bradenton and retirement homes write COL. C. B. MEYER, Ret'd. with A. K. HAWKINS, Realtor.

A charming new home now being erected in exclusive Woodfields, Ocala's quality residence section, awaits you. The price is $15,870.00. 6 rooms, 2 tile baths, screened porch and car port. Lot 100 x 190. Plat available. Central Florida Realty Company, Ocala, Florida.

BRADENTON'S Best Neighborhood—Beautiful New Spacious two-bedroom home—Corner—Bath, kitchen tiled—Fireplace—Dining Porch—Jalousied Breezeway—Double garage. $7,500 down, balance $60.10 per month. COL. A. G. HUTCHINSON, (Ret'd), c/o Harry Land, Realtor.

North Carolina

Retiring? Live in ASHEVILLE. Finest all year around climate in the United States. Cool summers. Mild winters. Elevation 2200 feet. City and suburban properties. Farms. Rentals. 75 retired officers now here. Write Lt. Col. C. B. King, Retired, Dillard Realty Co., Asheville, N. C.

Texas

SAN ANTONIO. Homes, Duplexes, Lots, Ranches, Rentals. CHIPMAN-FALK CO., 3930 Broadway. Phone T-2606.

SAN ANTONIO, "America's fastest Growing Major City," SPENCE-PATTON, REALTORS-INSURORS. Brig. Gen. William Spence, U. S. A. (Ret'd.) 5937 Broadway, U 6-2313.

Virginia

REALTY INC., 4751 LEE HIGHWAY AT GLEBE, JACKSON 4-1620; ARLINGTON, VIRGINIA. The best in Virginia property adjacent to Washington. Write—Wire—Call—or see us for real action, buying or selling.

Your Washington "Hitch": Our Policy: Expert, honest appraisals; thorough Neighborhood Orientation; Patient painstaking time; No High Pressure methods. Result—Satisfactory Housing. J. FULLER GROOM REALTY CO., Radio Building, Arlington, Va. OXford 4488.

Are you ordered to Washington? Then ask us to find you a home in nearby Virginia. If leaving Washington, then ask us to sell your Virginia home for you. Specialists in northern Virginia properties. BOB DUNCAN REAL ESTATE-INSURANCE. 1420 Prince Street, Alexander, Virginia. Telephone King 8-8015.

25 acre Water Front—Colonial Home. Bargain—$10,000. G. B. Lorraine, Law Building, Richmond, Va. Virginia Properties—Seashore to Mountains. Write for Free Booklet — "Virginia."

EBNER R. DUNCAN CO. Realtors & Insurance, 916 Prince Street, Alexandria, Virginia. We are one of the oldest Real Estate agencies in Alexandria and specialize in courteous and honest consideration of Service personnel. Call ALexandria 3530.

Virginia (Cont.)

"Service to the Service from a Service Wife." Our listings include highly desirable properties in both Virginia and Washington area. Write or phone Mrs. Routh Robbins, OVerlook 6677 with HICKS REALTY COMPANY, Realtors, 3706 Mt. Vernon Avenue, Alexandria, Virginia. Office Alexandria 1600.

Coming To WASHINGTON, D. C., Area? Make our office your headquarters. We will do all possible to solve your housing problems. No obligation. ASK-US (?) REALTY COMPANY, 4350 LEE HIGHWAY, ARLINGTON, VA. Tel. GLebe 1232—OXford 2600.

22 acres desirable Tidewater waterfront, Gloucester County. Large house, tenant or rental cottage. Oysters, fishing. Will divide into three desirable parcels. Agreeable terms. Write P. O. Box 186, Mathews, Virginia.

Modern Retirement Home recently built, large living room, 3 bedrooms, bath, h.w. heat, excellent boat harbor, 3 acres, near town. Sacrificed for quick sale. $11,000. Capt. H. C. Robison, USN (Ret.) Broker, White Stone, Virginia.

POSITIONS DESIRED

Retired Colonel, Infantry, age 56, teaching and administrative experience, desires position military school. Box K, The Army Navy Air Force Journal.

Reserve Officer, Lt. Colonel, Engineers, seeks Administrative Position, 15 years active commissioned service, open to any reasonable offer, exempt from future Military Service. Box LM.

Col. USAR, former Dir. of Sup. desires position staff of military prep or college, Business Manager, Supt. Bldgs. & Grounds. Excellent social business & Military background. Box MV.

OLD GOLD

Watches Wanted. Any Condition. Also broken jewelry, spectacles, dental gold, diamonds, silver. Cash sent promptly. Mail articles or write for free information. LOWE'S, 115 Holland Bldg., St. Louis 1, Mo.

PETS BOARDED

Being transferred soon? Ship pets to us. Good home, personal care provided awaiting your arrival. Write KRISS KROSS KENNELS, Centreville, Virginia. (15 miles from Washington, D. C.). Phone: Fairfax 679J.

SHOP BY MAIL

Your oriental shopper by mail. Gifts, curios, and pieces of art from the Orient to you with personalized service for your needs. Manila, Hong Kong, Japan. Write P. O. Box 120, Kaohsiung, Formosa.

USNA Honors WW II Heroes

Two of the Navy's most heroic officers, both winners of the Congressional Medal of Honor, will be honored at ceremonies in Memorial Hall, U. S. Naval Academy, Annapolis, Md., on 22 July.

Two pairs of bronze tablets will be unveiled and dedicated by Vice Adm. Harry W. Hill, Superintendent of the Naval Academy, in memory of Comdr. Samuel David Dealey, USN (deceased), and Lt. Comdr. Bruce Avery Van Voorhis, USN (deceased).

The dedication is last in a series of ceremonies, begun last fall, honoring deceased graduates of the Naval Academy who were awarded the Medal of Honor during World War II. Attending the ceremony on 22 July will be relatives, friends, and classmates of the deceased officers, and officers and midshipmen of the Naval Academy.

Signal Corps Procurement

The Army Signal Corps has consolidated its Procurement and Industrial Mobilization branches to better meet its problems. With the increased procurement program, the planning and the current procurement activities have come closer together.

The consolidated office will be known as the Procurement Branch of the Procurement and Distribution Division in the Office of the Chief Signal Officer. It will be headed by Lt. Col. K. M. Gonseth, previously in charge of industrial mobilization for the Signal Corps.

C-122 Service Test

Air Force pilots of the 16th Troop Carrier Squadron (Assault) at Sewart AFB, Smyrna, Tenn., completed a total of 276 hours flying time during the three-week Accelerated Service Test Program on the Chase Aircraft Company C-122 assault transport.

A 'round-the-clock schedule of operations prevailed, and during one week the unit attained 115 hours of flying time on the lone C-122.

A full program of instrument, night and cross-country flights, including landing and takeoff practice along with ground control approach work, was mapped out by Capt. Paul A. Hughes, Squadron Operations Officer.

Despite periodic adverse weather conditions, flights went off on schedule and every pilot in the outfit, including those at command level, flew the C-122 (second production aircraft) to a point where complete familiarization with the aircraft's handling characteristics was evident.

At the end of the program, more than 100 hours had been flown by the 16th pilots on night instrument flights. The remaining hours had been invested in takeoff practice and daylight transition flights. On several days, records show that the aircraft spent more than 20 hours aloft and in many instances more than 15 hours in a day was totaled.

Despite the extended hours of operation, the 16th's maintenance men found that no maintenance, outside of normal inspections, was necessary on the aircraft during the flight program. This point was termed "a major contributing factor to the success of the operation" by Col. N. H. Van Sickien, CO of the 316th Troop Carrier Group.

Lt. W. F. Boyle in his first time in the cockpit, piloted the plane during a night cross-country flight on instruments.

Responsibility for much experimentation and operational development for field service of assault-type aircraft today rests solely with the 16th Troop Carrier Squadron, Assault. The outfit was formed and is the only Air Force unit staffed and equipped to prove the new Air and Ground Forces concept of wartime delivery of men and supplies, by air-landing, direct to forward combat areas.

The outfit is also training on an intensified program preparatory to its participation, for the first time in squadron strength, in the Joint Army-Air Force maneuver "Southern Pines," to be conducted in the Ft. Bragg, N. C., area during August.

Keep up with your friends by reading the Army Navy Air Force Journal each week.

Report on Housing

(Continued from Page 1323)

of the rooms a man 5 feet 8 inches tall cannot stand erect without touching the ceiling with his head. It rents for $40 a month.

The Rat House

One landlord has converted a former garage into two apartments by means of putting a sagging cardboard wall down the middle of the garage. The quarters on one side of this garage were recently occupied by a sergeant, his wife and three children. The apartment consists of one room with a chest-high counter dividing it into two sections. The paper is peeling badly. The floors are rough and splintery. There is no bath, no running water, and no toilet.

The sergeant who formerly occupied it participated in World War II and was in the campaigns at Naples, Rome, southern France, Normandy, the Rhineland, and Central Europe. In May 1951, while residing in this apartment, the sergeant was paying $50 per month rent. After residing there approximately 1 month, the sergeant's wife became greatly concerned with the rats which ran around the garage during the night. Consequently, she continuously kept the lights on.

Early in May, due to the fact that her 6-month-old baby was restless, she turned off the lights. Shortly after midnight she heard the baby crying in its crib. When she turned the lights on, she noted that the baby had been bitten three times on the back of the left hand and was bleeding badly. Teeth marks were almost through the index finger. Frantically, she requested that the landlady permit her to use the telephone to call her husband who was at Camp Breckinridge that evening. The landlady refused, saying that nothing could be done for the baby. The following morning the baby's hand had swollen to the size of an adult's hand. When the baby was taken to the Army dispensary, the doctors showed great concern over its condition. Since that date, the baby has been under treatment.

The Shrewd Businessman

An enterprising minister lives in several rooms in a former CCC barracks on the outskirts of Morganfield for which he pays $25 per month. This man has divided four of the rooms into two small apartments which he rents to two soldiers for approximately $50 per month each. In the section in which the minister resides he has rented two tiny rooms to a corporal, his wife and infant for $48 per month. Thus, for an apartment for which he pays $25 per month the minister collects $148 per month and, in addition, has his own living quarters—a profit of 500 per cent.

The Duplex

A private, 11 years in the service, fighting in the South Pacific during World War II and wounded in Korea, is paying $50 per month for a three-room apartment in a small duplex building. Due to the fact that the ceiling in one room has been pulled down because of a leaky roof, the family has been able to utilize only two rooms. The bath, shower, and washing machine must be shared with their neighbors, a sergeant and his family. The interior of the house is extremely shabby, and in a bad state of repair. Until March 1951, the neighboring sergeant paid a rental of $65 per month. In April the rent was reduced by the Office of the Housing Expediter to $50 per month. Later the Office of the Housing Expediter reduced it again to $45 per month.

Another sergeant, his wife, and four children live in a four-room unfurnished apartment in a small house. Their rental is $46 per month, and though their heating bill averaged $25 per month the building was extremely cold. It is the wife's understanding that these premises formerly rented for $10 a month to civilians.

One sergeant reports that he rented a two-room apartment for $50 a month, and that the previous civilian occupant had paid $15 a month.

The Coal Shed

Situated behind a regular home is a rickety structure which reportedly once served as a coal shed. Into this small area is crowded two units, one of two rooms and one of a single room. A sergeant and his family of three occupy the front two rooms for which they pay $40 per month furnished. Water is secured from a hose in the landlady's front yard. A coal-oil stove is supplied for cooking since the landlady will not allow them to use a hot plate. The interior of the apartment, as well as the exterior of the entire structure, is ragged, run-down, and shabby.

In the rear room of this shack live a private and his wife. In their tiny room they have a kerosene stove and a minimum of furniture for which they pay $10 a week or slightly over $40 per month, the same sum for which the front two rooms are rented. The floors are wavy; the ceiling, rough; and a thin corrugated cardboard wall divides this room from the front apartment. There are no inside toilet facilities.

Next door is a converted garage occupied by a recalled reservist corporal with his wife and child. The corporal himself put an addition onto the rear of the garage by converting a coal house to make a kitchen. Including the coal house, there are two rooms in this unit. For this the corporal pays $40 a month, which includes electricity and water. Their water is secured from the landlady and a privy supplies toilet facilities. All walls lean, as does the floor and ceiling. The floor gives visibly underfoot.

A public official in one town, not to be outdone by the other citizens of the town, built a small four-room shack in his back yard, renting it to two couples and allowing them to convert it into two two-room apartments. The house is built of a composition siding with wallboard and linoleum inside. A sergeant, his wife, and child reside in one side of this and pay $25 per month rent. This includes water but not electricity or fuel. A kerosene heater is used in the winter. The tenants are allowed the use of the landlord's bath, which is several yards away.

Promotion List Standings

The following lists show the permanent promotion standing of junior officers of the Regular Army as of 1 July.

Army Promotion List

Col.—Warren S. Shelor, 050994, Inf
Lt. Col.—Claude P. Joyce, jr., 042426, CE
Maj.—Clyde M. Dillender, jr., 032671, Inf
Capt.—Reed A. Thursby, 068383, Armor
First Lt.—John H. Maddox, 059912, Arty
Second Lt.—Robert B. Sumner, 063859, Arty

Judge Advocate General's Corps

Col.—Stanley W. Jones, 017747
Lt. Col.—Alan B. Todd, 042088
Maj.—Virgil M. McElroy, 043269
Capt.—John S. Folawn, 060169
First Lt.—Edwin M. Schmidt, 063677

Medical Service Corps

Col.—Robert E. Selwyn, 041704
Lt. Col.—Henry D. Roth, 029829
Maj.—William E. Gott, 037405
Capt.—Egbert V. Bunger, 039492
First Lt.—Fred H. Diercks, 060890
Second Lt.—Vernon H. Wold, 063814

Chaplains

Col.—Frank A. Tobey, 041698
Lt. Col.—Albert A. Knier, 051137
Maj.—Elmer C. Harre, 051977
Capt.—Gordon Hutchins, jr., 031291
First Lt.—Gerald J. Gefell, 063103

Medical Corps

Col.—Joe A. Bain, 019308
Lt. Col. O. Elliott Ursin, 021687
Maj.—William W. Cox, 043178
Capt.—Heath D. Bourdon, 060764
First Lt.—William S. Spicer, jr., 063735

Dental Corps

Col.—Joseph F. Houck, 029162
Lt. Col.—John E. Finnegan, 020971
Maj.—Clare W. Sauser, 026444
Capt.—Ralph W. Flinchbaugh, 061071
First Lt.—Howard M. Duffield, 063847

Veterinary Corps

Col.—Herbert K. Moore, 010807
Lt. Col.—Richard G. Yule, 01948
Maj.—Conley G. Isenberg, 040104
Capt.—Elmer R. Pede, 056206
First Lt.—William A. Bridenstine, 063225

Army Nurse Corps

Lt. Col.—Kathryn G. Witter, N82
Maj.—Elizabeth E. Mettie, N156
Capt.—Faye R. Sullivan, N1844
First Lt.—Kathryn A. Koenig, N2521
Second Lt.—Dorothy E. Williamson, N2344

Women's Medical Specialist Corps

Maj.—Helen R. Sheehan, J46
Capt.—Myrtle M. Bates, M10015
First Lt.—Lottie V. Blanton, J57
Second Lt.—Catherine F. McLarty, J69

Women's Army Corps

Lt. Col. Irene O. Galloway, L50
Maj.—Margot Reis, L244
Capt.—Marie S. Knasiak, L187
First Lt.—Fannie L. Davis, L200
Second Lt.—Ellen de Beruff, L350

Umpire School Opens

An umpire school for the joint Army-Air Force Exercise Southern Pine has opened recently at Ft. Bragg, N. C. Approximately 850 officers will attend the four-week school in preparation for the maneuvers, to be held 13 Aug. to 2 Sept. Brig. Gen. F. C. McConnell heads the group as Chief Umpire.

The school has been divided into one section for ground umpires and one for air umpires. The 75 air umpires, under the command of Brig. Gen. Franklin Rose, will devote the first two weeks to background material on the maneuver, duties of the air umpire, and classroom exercises on probable situations. They will spend the last two weeks actually working on trial problems in the field with tactical aircraft engaged in pre-maneuver training.

Approximately 750 umpires for ground units will go through the same type schooling for their duties with infantry and airborne divisions. They are commanded by Col. A. C. Hamilton. Instructors from every major ground service school will give these umpires instruction in the latest tactics and techniques. During the last half of the umpire school course, ground officers will work out sample problems over the actual maneuver area terrain. They will also undergo an intensive physical conditioning program.

Criticize Reserve Recall

"Irreparable harm" has been done to the Armed Services Reserve program because of the hasty recall of inactive and volunteer Reservists, the Special Subcommittee on Civilian Components of the House Armed Services Committee has reported.

Lack of military records and knowledge of the condition of Reserve forces "is almost unbelievable" the committee said in its first interim report. "As a result of this administrative failure on the part of the Armed Forces the Nation has been treated to the spectacle of serious inequities being perpetrated daily throughout the country," according to the report.

The committee pointed out that inactive reservists who were grandfathers with grown children "were involuntarily called to duty while nonveteran youngsters remained at home as members of the Organized Reserve. Enlisted men with multiple dependents, one with 10 children, were involuntarily ordered to duty while single men remained behind because of their membership in an organized unit. Reservists were picked out of college and ordered to report for active duty in a matter of days while their draft-protected nonveteran schoolmates continued to safely lounge on the campus."

The report continued that some reservists were left behind "who should have been called first." Some were called first "who should have been called last," and many were called who "should never have been called,' while still others attempted to volunteer for active duty and were not accepted.

In making its report, the committee declared that "a partial rectification for the errors can be made by an early release of all reservists serving on active duty involuntarily.'

The committee admonished the Armed Services that there could be "no doubt" that they had been "negligent in keeping up to date on the status of the individual reservist. Records have been entirely inadequate," and the Nation's military leaders have failed "to provide for the contingency of a partial mobilization." Lack of such a plan, the report said, "has brought about the unfortunate situation whereby inactive and volunteer reservists have been called to active duty indiscriminately."

The release of reservists is viewed by the subcommittee with the "utmost seriousness," the report said. "The military services should treat these schedules as contracts, and every effort should be made to keep the terms of these proposed releases. In all instances the departments should release reservists from active duty at the earliest possible time that they can be spared."

Excerpts from the report follow:

In the past year there has been much written in criticism of the military departments and their recall programs for reservists. No attempt will be made here to go into these criticisms extensively for the mistakes which have been made are all too apparent. There can be no doubt that the Armed Forces were negligent in keeping up to date on the status of the individual reservist. Records have been entirely inadequate. Moreover, even more fundamental than the lack of efficient administration of the Reserve components has been the failure of the Nation's military leaders to provide for the contingency of a partial mobilization. This lack of a plan for partial mobilization has brought about the unfortunate situation whereby inactive and volunteer reservists have been called to active duty indiscriminately and before the members of the Organized Reserve.

Although the subcommittee is the first to acknowledge that the military departments have done an outstanding job in getting men and matériel to the combat zone, it also recognizes the painful fact that this has been done at the expense of heartaches, broken homes, closed businesses, and lost jobs on the part of reservists.

The subcommittee recognizes that what has been done cannot be readily undone. A partial rectification for the errors can be made by an early release of all reservists serving on active duty involuntarily. Even so, this must necessarily be a phased release. Manifestly, all reservists serving on active duty involuntarily cannot be immediately released. These men have been so integrated into the active forces that to do so would certainly decimate units, ground combat planes, and lay up combat ships. Such a move would not be in the interest of national defense: indeed, it would impair the security of the country."